Let God Arise

Chris Tomlin

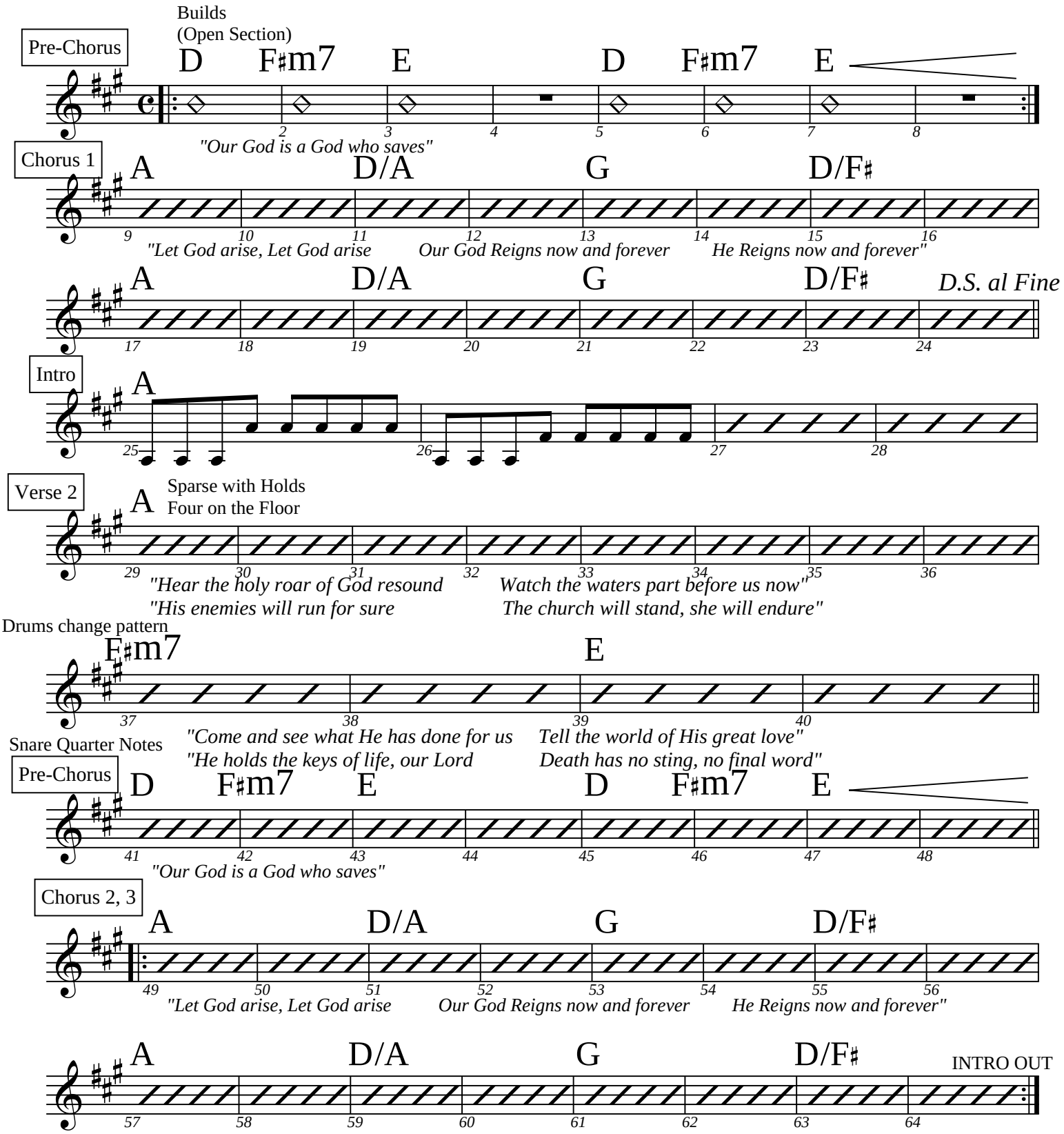

© 2009 - Chris Fluitt