

393

FIFTH
EDITION

THE REAL BOOK

FOREWORD

The Real Book in BASS CLEF is the first transposition book of its kind. The Real Book is the answer to the fake book. It is an alternative to the plethora of poorly designed, illegible, inaccurate, badly edited volumes which abound on the market today. The Real Book is extremely accurate, neat, and is designed, above all, for practical use, and every effort has been made to make it enjoyable to use. Here are some of the salient features:

1. FORMAT

- a. The book is professionally copied and meticulously checked for accuracy - in melody, harmony and rhythms.
- b. Standards and other short forms are on wide spaced, 9 stave paper. All others are on double staff system with chords underneath for easy reading.
- c. Form within each tune, in terms of both phrases and larger sections are clearly delineated and placed in obvious visual arrangement.
- d. All two page tunes open to face one another.
- e. All standard type tunes remain true to their original harmonies with little or no reharmonization except for modern notation and in the case of some turnarounds. Many of the modern jazz tunes were taken directly from the composers' own lead sheets or individually transcribed from their recordings.

2. SELECTION OF TUNES AND EDITING

- a. Major jazz composers of the last 30 years are concentrated on, with special attention to the last decade.
- b. Many standards and Broadway show tunes which have become part of the jazz repertoire vis-a-vis Bill Evans and others are included.
- c. While some commonly played tunes are absent from the book, many of the classics are here, including bop standards and a good helping of Duke Ellington masterpieces.
- d. Special attention has been paid to the giants of the last 15 years or so - Miles, Coltrane, Wayne Shorter, Mingus, and to the new wave of current writers - Carla Bley, Chick Corea, Mike Gibbs, Keith Jarrett, Steve Kuhn, Steve Swallow.
- e. Complete transcriptions of many current album cuts, some as yet unreleased, complete with horn arrangements and written rhythm figures, are included.

3. SOURCE REFERENCE

- a. The composer(s) of every tune is listed.
- b. Wherever possible, one or more examples of jazz recordings of the tunes are listed. (The tunes are not necessarily taken from those particular sources, however).

The Real Book was painstakingly created because the editors care about music and want it to be well played and fun to play by you, the musician. "Enjoy!"

A

A CALL FOR ALL DEMONS	1
A CHILD IS BORN	2
A FAMILY JOY	4
A FINE ROMANCE	3
A FOGGY DAY	6
X A NIGHT IN TUNISIA	7
AFRICAN FLOWER	8
AFRO BLUE	9
AFTERNOON IN PARIS	10
AIREGIN	11
ALICE IN WONDERLAND	12
X ALL BLUES	13
ALL IN LOVE IS FAIR	14
ALL MY TOMORROWS	15
ALL OF ME	16
ALL OF YOU	17
X ALL THE THINGS YOU ARE ...	18
ALONE TOGETHER	19
ANA MARIA	20
AND NOW, THE QUEEN	22
AND ON THE THIRD DAY	23
ANGEL EYES	24
ANTHROPOLOGY	25
APRIL IN PARIS	26
APRIL JOY	27
ARISE, HER EYES	28
ARMAGEDDON	30
AROUND AGAIN	22
AS TIME GOES BY	31
AU PRIVAVE	32
AUTUMN IN NEW YORK	33
X AUTUMN LEAVES	36
AY, ARRIBA!	34

B

BALLET	37
BATTERIE	38
X BEAUTIFUL LOVE	39
BEAUTY AND THE BLAST	40
BENEATH IT ALL	41

B Cont.

BESSIE'S BLUES	42
BEWITCHED	43
BIG NICK	44
BITTER SUITE IN THE OZONE	45
BLACK DIAMOND	46
BLACK NARCISSUS	47
BLACK NILE	48
X BLACK ORPHEUS	49
BLESSED RELIEF	50
BLUE BOSSA	51
BLUE COMEDY	52
BLUE IN GREEN	53
X BLUE MONK	54
BLUE ROOM	55
X BLUESETTE	56
BLUES FOR ALICE	57
BLUE TRAIN	58
BODY AND SOUL	59
BOPLICITY	60
BOSTON MARATHON	61
BRAINVILLE	62
BRIGHT SIZE LIFE	64
BROADWAY BLUES	65
BROWNOUT	66
BUT BEAUTIFUL	67
BUTTERFLY	68

C

CANYON SONG	72
CAPTAIN MARVEL	70
CEORA	73
CENTRAL PARK WEST	156
CHEGA DE SAUDADE	74
CHELSEA BELLS	76
CHELSEA BRIDGE	77
CHEROKEE	78
CHICKEN FEATHERS	79
CHILDREN'S SONG	80
CHIPPY	85
COLORS OF CHLOE	82
COME SUNDAY	88

COMO EN VIETNAM	86
CON ALMA	89
CONCEPTION	90
CONFERENCE OF THE BIRDS	91
CONFIRMATION	92
CORAL	93
CORCOVADO	94
COTTONTAIL	95
COULD IT BE YOU	96
COUNTDOWN	97
COUNTRY ROADS	98
CRESCENT	99
CRYSTAL SILENCE	100

D

DAAHOUD	101
DANCING ON THE CEILING	102
DARN THAT DREAM	103
DAYS AND NIGHTS WAITING	104
DAYS OF WINE AND ROSES, THE	105
DAY WAVES	106
DEARLY BELOVED	107
DEAR OLD STOCKHOLM	108
DELORES	109
DELUGE	116
DE NOIS DE AMOR O'VAZIO	110
DESAFINADO	112
DESERT AIR	114
DEXTERITY	117
DJANGO	120
DOIN' THE PIG	118
DOLPHIN, THE	121
DOLPHIN DANCE	122
DOMINO BISCUIT	123
DONNA LEE	124
DON'T BLAME ME	125
DON'T GET AROUND MUCH ANYMORE	126
DUKE, THE	127
12-4 2-4/DUPLICITIES	128

E

EASY LIVING	129
EASY TO LOVE	130
ECCLUSIASTICS	131
EIDERDOWN	132
EIGHTY ONE	134

EL GAUCHO	135
ELIZETE	136
EMPATHY	137
EPISTROPHY	138
EQUINOX	139
EQUIPOISE	140
E.S.P.	141
EXERCISE #3	142
EXERCISE #6	143

F

FABLES OF FAUBUS	144
FALL	146
FALLING GRACE	147
FALLING IN LOVE WITH LOVE	148
FEE-FI-FO-FUM	149
FEELINGS AND THINGS	150
FIELDS WE KNOW, THE	151
FIVE HUNDRED MILES HIGH	152
502 BLUES	153
FLAGS	156
FOLLOW YOUR HEART	154
FOOTPRINTS	157
FOREST FLOWER	158
FOR HEAVENS SAKE	159
FORTUNE SMILES	160
FOUR	161
FOUR ON SIX	162
FOUR WINDS	163
FREDDIE THE FREELOADER	164
FREEDOM JAZZ DANCE	165

G

GARY'S WALTZ	166
GEMINI	167
GENERAL MOJO'S WELL LAID PLAN	168
GENTLE RAIN	169
GIANT STEPS	170
GIRL FROM IPANEMA, THE	171
GLORIA'S STEP	172
GOD BLESS THE CHILD	173
GOLDEN LADY	174
GOODBYE PORKPIE HAT	175
GOOD EVENING MR. AND MRS. AMERICA	176

G Cont.

GRAND CENTRAL	178
X GREEN DOLPHIN STREET	179
GREEN MOUNTAINS	180
X GROOVIN' HIGH	181
GROW YOUR OWN	182

H

HALF NELSON	184
HASSAN'S DREAM	185
HAVE YOU MET MISS JONES ...	186
HEAVEN	187
HELLO, YOUNG LOVERS	188
HEMNINGER FLATS	190
HERE'S THAT RAINY DAY	191
HERZOG	192
HEY THERE	194
HOLD OUT YOUR HAND	195
HOTEL HELLO	198
HOTEL OVERTURE	196
HOTEL VAMP	197
HOUSE OF JADE	201
HOW HIGH THE MOON	202
HOW INSENSITIVE	203
HOW MY HEART SINGS	204
HULLO, BOLINAS	205

I

I CAN'T GET STARTED	208
ICARUS	206
I COULD WRITE A BOOK	209
ICTUS	38
IDA LUPINO	210
IF YOU NEVER COME TO ME ...	212
I GOT IT BAD	213
I LET A SONG GO OUT OF MY HEART	214
I LOVE YOU	215
X I'LL REMEMBER APRIL	218
I'M ALL SMILES	216
I MEAN YOU	219
IMPRESSIONS	220
I'M YOUR PAL	221
IN A MELLOW TONE	222
X IN A SENTIMENTAL MOOD	223
INCHWORM	224
INDIAN LADY	225

I Cont.

INNER URGE	229
INSIDE IN	226
INTERPLAY	230
INTREPID FOX	231
IN YOUR OWN SWEET WAY	232
IN YOUR QUIET PLACE	233
INVITATION	234
X I REMEMBER CLIFFORD	235
IRIS	236
I SHOULD CARE	237
ISN'T IT ROMANTIC	238
ISOTOPE	239
ISRAEL	240
IT DON'T MEAN A THING	241
IT'S A RAGGY WALTZ	242

J

JELLY ROLL	243
JINRIKISHA	244
JORDU	245
JOURNEY TO RECIFE	246
JOY SPRING	247
JU-JU	248
JUMP MONK	250
JUNE 15th, 1967	252
JUST FRIENDS	249

L

LADY BIRD	256
LA FIESTA	254
LAMENT	257
LAS VEGAS TANGO	258
LAZY BIRD	259
LEROY THE MAGICIAN	260
LIE AWAKE	261
LIKE SOMEONE IN LOVE.....	262
LIMEHOUSE BLUES	263
LITHA	264
LITTLE B'S POEM	266
LITTLE NILES	267
LITTLE WALTZ	270
LITURGY	268
LONG AS YOU KNOW YOU'RE LIVING YOURS	271
LONG AGO AND FAR AWAY	272

L Cont.

LONNIE'S LAMENT 273
 LOOK TO THE SKY 274
 LOOKING BACK 275
 LUCKY SOUTHERN 276
 LULLABY OF BIRDLAND 277
 LUSH LIFE 278

M

MAGICIAN IN YOU, THE 280
 MAIDEN VOYAGE 281
 MAJOONG 286
 MALLET MAN 282
 MAN IN THE GREEN SHIRT 284
 MAY DANCE 287
 MEDITATION 288
 MEMORIES OF TOMORROW 289
 MEMPHIS UNDERGROUND 305
 MEVLEVIA 290
 MICHELLE 292
 MIDNIGHT MOOD 293
 MILANO 294
 MINORITY 295
 MISTY 296
 MIYAKO 297
 MOLTEN GLASS 298
 MOMENT'S NOTICE 299
 MONTAGE 300
 MOOD INDIGO 301
 MOONCHILD 93
 MOON GERMS 302
 MORE I SEE YOU, THE 303
 MOTHER OF THE DEAD MAN 304
 MR. P.C. 305
 MY FAVORITE THINGS 306
 MY FOOLISH HEART 307
 MY FUNNY VALENTINE 308
 MY LITTLE BOAT 309
 MY ONE AND ONLY LOVE 310
 MY ROMANCE 311
 MY SHIP 314
 MYSTERIOUS TRAVELER 312

N

NAIMA 315

N Cont.

NARDIS 316
 NEFERTITI 317
 NEVER WILL I MARRY 318
 NICA'S DREAM 319
 NIGHT AND DAY 320
 NIGHT DREAMER 321
 NIGHT HAS A THOUSAND EYES ... 322
 NIMBUS 323
 NONSEQUENCE 324
 NOSTALGIA IN TIMES SQUARE ... 326

O

OLEO 327
 OLHOS DE GATO 328
 ONCE I LOVED 329
 ONE FINGER SNAP 330
 ONE NOTE SAMBA 331
 OPEN YOUR EYES, YOU CAN FLY . 332
 ORBITS 334
 ORNITHOLOGY 335
 OUT OF NOWHERE 336

P

PASSION DANCE 337
 PEACE 340
 PEACHES EN REGALIA 338
 PEARLIE'S SWINE 341
 PEE WEE 342
 PEGGY'S BLUE SKYLIGHT 343
 PENSATIVA 344
 PENT-UP HOUSE 346
 PERI'S SCOPE 347
 PFRANCING (NO BLUES) 348
 PINOCCHIO 349
 PITHYCANTHROPUS ERECTUS 350
 PLAYED TWICE 351
 PORTSMOUTH FIGURATIONS 352
 PRELUDE TO A KISS 353
 PRINCE OF DARKNESS 354
 PUSSY CAT DUES 355

Q

QUIET NOW 356

R

RAVEN, THE.....	357
REAL GUITARIST, THE.....	358
RECORDAME.....	359
RED CLAY.....	362
REINCARNATION OF A LOVEBIRD.....	360
RESOLUTION.....	363
'ROUND MIDNIGHT.....	364

S

SAGA OF HARRISON CRABFEATHERS..	365
SAME SHAME.....	366
SATIN DOLL.....	367
SCOTCH 'N' SODA.....	368
SCRAPPLE FROM THE APPLE.....	369
SEA JOURNEY.....	370
SELF PORTRAIT IN 3 COLORS.....	372
SEMBLENCE.....	373
SENIOR MOUSE.....	374
SERENADE TO A CUCKOO.....	377
SEVEN COME ELEVEN.....	378
SEVEN STEPS TO HEAVEN.....	379
SHADES OF LIGHT.....	380
SHADOW OF YOUR SMILE.....	381
SIDEWINDER.....	382
SING ME SOFTLY OF THE BLUES.....	383
SKATING IN CENTRAL PARK.....	384
SLOWLY GONE, BYGONE.....	385
SOLAR.....	386
SOLITUDE.....	387
SOMEDAY MY PRINCE WILL COME.....	388
SOME OTHER TIME.....	389
SOME SKUNK FUNK.....	390
SOMETIME AGO.....	392
SONG.....	393
SONG FOR MY FATHER.....	394
SONG IS YOU, THE.....	395
SON OF MR. GREEN GENES.....	396
SOPHISTICATED LADY.....	397
SORCERER, THE.....	398
SO WHAT.....	399
SPACE CIRCUS PART 1.....	400
" " " 2.....	402
SPAIN.....	482
SPEAK NO EVIL.....	404
SPIRAL DANCE.....	405
SPRING IS HERE.....	406
STAR-CROSSED LOVERS.....	407
STELLA BY STARLIGHT.....	408

S CONT.

STEPS.....	409
STOLEN MOMENTS.....	410
STOMPIN' AT THE SAVOY.....	411
STRAIGHT, NO CHASER.....	412
STUFF.....	413
SUGAR.....	414
SUMMER SAMBA.....	415
SWEDISH PASTRY.....	416
SWEEPING UP.....	200
SWEET GEORGIA BRIGHT.....	417
SWEET HENRY.....	418
SWEET RAIN.....	419

T

TAKE FIVE.....	420
TAKE THE "A" TRAIN.....	421
TAME THY PEN.....	422
TELL ME A BEDTIME STORY.....	424
THERE IS NO GREATER LOVE.....	423
THERE WILL NEVER BE ANOTHER YOU.....	426
THEY CAN'T TAKE THAT AWAY FROM ME....	427
THINK ON ME.....	428
THREE FLOWERS.....	429
TIME REMEMBERED.....	432
TONES FOR JOAN'S BONES.....	430
TOUGH TALK.....	433
TRAIN SAMBA.....	434
TRANCE.....	435
TRISTE.....	436
TUNE-UP.....	437
TURN OUT THE STARS.....	438

U

UNQUITY ROAD.....	439
UP JUMPED SPRING.....	440
UPPER MANHATTAN MEDICAL GROUP	441

V

VASHKAR.....	442
VERY EARLY.....	443
VIRGO.....	444

W

WAIT TILL YOU SEE HER.....	445
WALKIN'.....	446
WALTER L.	447
WALTZ.....	448
WALTZ FOR A LOVELY WIFE.....	449
WALTZ FOR DERBY.....	450
WALTZIN'.....	451
WAVE.....	452
WE'LL BE TOGETHER AGAIN.....	453
WELL YOU NEEDN'T.....	454
WEST COAST BLUES.....	455
WHAT AM I HERE FOR.....	456
WHAT ARE YOU DOING THE REST..	
OF YOUR LIFE.....	457
WHAT IS THIS THING CALLED....	
LOVE.....	460
WHAT WAS.....	458
WHEN I FALL IN LOVE.....	461
WHEN SUNNY GETS BLUE.....	462
WHERE ARE YOU.....	463
WILD FLOWER.....	464

WINDOWS.....	466
WINGS OF KARMA.....	468
WITCH HUNT.....	469
WOODY'N YOU.....	470

Y

YES OR NO.....	471
YESTERDAY.....	472
YESTERDAYS.....	473
YOU ARE THE SUNSHINE OF MY LIFE..	474
YOU ARE TOO BEAUTIFUL.....	475
YOU DON'T KNOW WHAT LOVE IS.....	476
YOU TOOK ADVANTAGE OF ME.....	477
Untitled Tune.....	478
" ".....	480
" ".....	481

ADDITIONS

ALFIE.....	1
BLACK MONDAY.....	2
CONTEMPLATION.....	3
THE DISGUISE, THE SPHINX.....	4
KELO.....	5
I'M AFRAID.....	6
MR. JIN.....	7
OLINOQUI VALLEY.....	8
PERFECT LOVE, JAMALA.....	9
PLAIN JANE.....	10
REFLECTIONS.....	11
ROAD SONG.....	12
VALSE HOT.....	13

(JAZZ
MAVRO)

A CALL FOR ALL DEMONS SUN RA 1.

EVEN BIRDS

NO CHORDS

FREE SOLOS - OR "F" BLUES

SUN RA - "ANGELS & DEMONS AT PLAY"

(²BALLAD)

A CHILD IS BORN

THAD JONES

THAD JONES MEL LEWIS - "JONES / LEWIS"

A FINE ROMANCE KERN / FIELDS^{3.}

"THE GREATEST" — COUNT BASSETTE / JOE WILLIAMS

Empty musical staves for the second piece.

A FAMILY JOY - MICHAEL GIBBS

4.

8va

F⁷sus⁴ D⁷sus⁴ BASS FILL

8va

Db⁷sus⁴ BASS FILL

3x 8va

Gb⁷ FINE Db⁷

SOLO CHANGES

C⁷sus⁴ A⁷sus⁴ F[#]7sus⁴ Eb⁷sus⁴ C⁷sus⁴

A⁷sus⁴ Ab⁷sus⁴ / /

F⁷sus⁴ D⁷sus⁴ B⁷sus⁴ Ab⁷sus⁴ F⁷sus⁴

D⁷sus⁴ Db⁷sus⁴ / /

3x

Gb⁷ Db⁷ DC. at FINE

A FAMILY JOY PRG 2 GARY BURTON - "COUNTRY ROADS"

6.
(MED. SWING)

A FOGGY DAY

GERSHWIN

MED. AFRO)

A NIGHT IN TUNISIA

DIZZY GILLESPIE ^{7.}

[BASS VAMP] Eb7 Dmi Eb7 Dmi Eb7 Dmi Eb7 Dmi

8. Eb7 Dmi Eb7 Dmi

3. Eb7 Dmi Eb7 A7(b9) Eb7 Dmi 1. Dmi 2. Dmi

A7 D7(b9) Gmi Gmi7 C7

G7 C7(b9) F6 Eb7 A7(b9) D.S. al. f

Dmi INTERLUDE: Eb7 Eb7#11

Dmi G7#11

Gmi7 Gmi7 Gb7(b9)

[SOLO BREAK]

Fmaj7 (Eb7) (A7(b9))

LEE MORGAN - "THE COOKER"

(MED. LATIN)

(A)

AFRICAN FLOWER

D. ELLINGTON

8. *1st x*

(B) *8va*

8va

8va

DUKE ELLINGTON — "MONEY JUNGLE" OR "MINGUS MEETS DUKE"
 GARY BURTON — "LOFTY FAKE ANAGRAM"

(MED. FAST)

AFRO BLUE

M. SANTAMARIA 9.

(OPEN SOLO ON Fmi⁷ OR MINOR BLUES)

SWING
10.

AFTERNOON IN PARIS

JOHN LEWIS

MODERN JAZZ QUARTET - "MSQ AT THE MUSIC INN"

AIRGIN

11.
SONNY ROLLINS

"MILES PLAYS JAZZ CLASSICS"
MILES DAVIS - "DAVIS"

(12.)
(MED.)

ALICE IN WONDERLAND

FAIN/HILLIARD

BILL EVANS - "SUNDAY AT THE VILLAGE VANGUARD"

ALL BLUES

13.
MILES DAVIS

MILES DAVIS - "KIND OF BLUE"

(14. BALLAD)

ALL IN LOVE IS FAIR

STEVIE WONDER

S. WONDER - "INNERVISIONS" *RETARD* **FINE**

BALLAD) ALL MY TOMORROWS CAHN / VAN HEUSEN ^{15.}

System 1:

- Staff 1: Chords: A_{mi}^7 , $D7b9$, B_{mi}^7 , B_{mi}^7
- Staff 2: Chords: A_{mi}^7 , B_{mi}^7 , $E7b9$, $1. A_{mi}^7$, $D7b9$, B_{mi}^7 , $E7b9$

System 2:

- Staff 1: Chords: $2. A_{mi}^7$, $D7b9$, G^7sus4 , G^7 , C_{Maj}^7 , F^7sus4
- Staff 2: Chords: G_{Maj}^7 , $C\sharp b^7$, C_{mi} , G_{Maj}^7/B , A_{mi}^7 , D^7

System 3:

- Staff 1: Chords: B_{mi}^7 , E^7 , A_{mi}^7 / B_{mi}^7 , $E7b9$, A_{mi}^7 , $D7b9$
- Staff 2: Chords: B_{mi}^7 , B_{mi}^7 , A_{mi}^7 , B_{mi}^7 , $E7b9$

System 4:

- Staff 1: Chords: A_{mi}^7 , $D7b9$, B_{mi}^7 , $E7b9$, A_{mi}^7 , B_{mi}^7 , C_{Maj}^7 , A_{mi}^7 , $D7b9$
- Staff 2: Chords: G^b

16.
(MED SWING)

ALL OF ME

SIMONE & MARKS

(BALLAD) ALL OF YOU COLE PORTER '17.

Abmi6 EbMaj7 Fø7 Bb7b9

Abmi6 EbMaj7 Fø7 Bb7

Eb6/G Gbø Fmi7 Bb7

EbMaj7 D7 Gø7/bb C7 Fmi7 Bb7

Abmi6 EbMaj7 Fø7 Bb7b9

Abmi6 EbMaj7 Gmi7 C7

AbMaj7 Aø7 D7b9 Gmi7 C7

Fmi7 C7 Fmi7 Bb7 Eb6 Fmi7

BILL EVANS — "LIVE AT THE VILLAGE VANGUARD"
 "MCCOY TYNER — AT NEWPORT"

18. ALL THE THINGS YOU ARE HAMMERSTEIN
KERN

Chord notations include: Fmi⁷, Bbmi⁷, Eb7, AbMaj⁷, DbMaj⁷, G7, CMaj⁷, Cmi⁷, Fmi⁷, Bb7, EbMaj⁷, AbMaj⁷, D7, GMaj⁷, Ami⁷, D7, GMaj⁷, F#mi⁷, B7, EMaj⁷, C+7, Fmi⁷, Bbmi⁷, Eb7, AbMaj⁷, DbMaj⁷, Dbmi⁷, CMaj⁷, Bb7, Bbmi⁷, Eb7, AbMaj⁷, and (G7 C7).

SONNY ROLLINS - "SONNY MEETS HAWK"

(BALLAD) **ALONE TOGETHER** ^{19.} DIETZ & SCHWARTZ

Chords: Dmi, E ϕ 7, A7b9, Dmi, E ϕ 7, A7b9, Dmi, A ϕ 7, D7b9, Gmi, Gmi7, Bmi7, E7, Gmi7, C7, F, F7, E ϕ 7, A7, 1. DMaj7, E ϕ 7, A7, 2. DMaj7, A ϕ 7, D7b9, Gmi, G ϕ 7, C7b9, F, F7, E ϕ 7, A7b9, Dmi, E ϕ 7, A7b9, Dmi, Dmi, Bb7, A7, Dmi, (E ϕ 7, A7)

Melodic Lines: The score includes several staves of music with notes, rests, and slurs. The first staff begins with a treble clef and a 4/4 time signature. The piece concludes with a double bar line and a repeat sign.

MILES DAVIS — "COLLECTORS ITEMS"
 JIM HALL & RON CARTER — "ALONE TOGETHER"

20.
♩ = 180
BOSSA

ANA MARIA

WAYNE SHORTER

G (PHRYGIAN) (PNO. SOLO)

7

(Pg 2. ANA MARTA)

SOLOS ON G-Phrygian

WAYNE SHORTER - "NATIVE DANCER"

Empty musical staff lines.

22. (BALLAD) AND NOW THE QUEEN CARLA BLEY

(BRIGHT) AROUND AGAIN CARLA BLEY

PAUL BLEY - "FOOTLODSE"

(SLOWLY) AND ON THE THIRD DAY

INTRO (REPEAT FIGURE THRU-OUT)

D7

CMaj7

E7

DMaj7

Gb7

E7

E7b5

ENDING

D7

FADE

GARY BURTON - "COUNTRY ROADS"

24.

ANGEL EYES

DENNIS/BRENT

Cmi^7 $C-7/Bb$ Ab^7 / $||$ $||$ $f b f f$ $D\phi^7$ G^7b9

Cmi^7 $C-7/Bb$ Ab^7 / $||$ $||$ Cmi^7 $C-7/Bb$ Ab^7 G^7 $\text{\textcircled{A}}$ $||$

2. Cmi^6 $Bbmi^7$ Eb^7 $AbMaj^7$ A^0 $Bbmi^7$ Eb^7b9

$AbMaj^7$ $D\flat Maj^7$ Ami^7 D^7 G^7 Maj^7 C^7 Maj^7 $C\sharp mi^7$ $F\sharp^7$

Dmi^7 G^7 (D.C. al CODA)

$\text{\textcircled{A}}$ Cmi^7 $C-7/Bb$ Ab^7 G^7 alt. Cmi^6

(FINE)

(BOP)

ANTHROPOLOGY

25.
CHARLIE PARKER

Two sets of empty musical staves, each consisting of five lines.

26.

APRIL IN PARIS

VERNON DUKE

- Staff 1: $G7b9(sus4)$ $CMaj7$ $D\phi7$ $G7$
- Staff 2: $CMaj7$ $Gmi7$ $C7$
- Staff 3: $F\#m7$ $B\phi7$ $E7$ $Am7$ $A7/G$
- Staff 4: $F\#\phi7$ $B7b9$ $Bmi7$ $E7$ $E\phi7$ $A7b9$
- Staff 5: $F\#\phi7$ $F\phi7$ C/E $E\flat$ $D\phi7$ C/E
- Staff 6: $B\phi7$ $E7$ $Am7$ $A7/G$ $F\#\phi7$ $B7b9$ $Em7$ $Dmi7$ $G7$
- Staff 7: $G7b9(sus4)$ $CMaj7$ $E\phi7$ $A7alt.$
- Staff 8: $D9$ $D\phi7$ $G7$ C

CHARLIE PARKER — "APRIL IN PARIS"
 THELONIOUS MONK — "MONK"

(MED. EVEN 8/8)

APRIL JOY

PAT METHENY 27.

Ami⁷/D

BbMaj⁷

Ami⁷/D

BbMaj⁷

A/Bb

A/Bb

BbMaj⁷ Ami⁷

BbMaj⁷ Ami⁷

D⁹

Dmi⁷

BbMaj⁷

Ami⁷

BbMaj⁷

Bb/c

F⁺Maj⁷

BbMaj⁷

BbMaj⁷ Ami⁷

BbMaj⁷ Bb/c

F⁺Maj⁷

BbMaj⁷

E⁺7

A7sus4

D7sus4

PAT METHENY - "BRIGHT SIZE LIFE"

28.

BALLAD)

ARISE, HER EYES

STEVE SWALLOW

29.

(ARISE HER EYES PG 2.)

GARY BURTON - "ALONE AT LAST"

GARY BURTON / ALICK COREA - "CRYSTAL SILENCE"

30. (JAZZ ♩=120)

ARMAGEDDON

WAYNE SHORTER

INTRO

Chords: E7 Eb7 Db7#11

Chords: Gb/c F7b9#11 Bbmi7 E7 Eb7 Db7#11

Chords: Gb/c F7b9#11 Bbmi7 Gb7 Bbmi7 Gb7

Chords: Eb7 E7 Eb7 Gb7

Chords: Bbmi7 Abmi7 bDb7 Eb7 Gb7

Chords: Bbmi7 Gb7 1. Bbmi7#11

Chords: 2. Bbmi7 B7

[NO SOLO BREAK]

WAYNE SHORTER - "NIGHT DREAMER"

(BALLAD)

AS TIME GOES BY

- Staff 1: F7, Fmi7 Bb7, Bbm6 Bb7, Eb6 (Fmi7 F#o7 Gmi7)
- Staff 2: Fmi7 Bb7, 1. EbMaj7, Fmi7 Bb7
- Staff 3: 1. Eb6, Bbm7 Eb7, AbMaj7, C7
- Staff 4: Fmi, A6, Cmi, Ab7, F7
- Staff 5: Bb7 Bb0, Bb7, Fmi7 Bb7, Bbm6 Bb7
- Staff 6: Eb6 (Fmi7 F#o7 Gmi7), F7, Gmi7 C7
- Staff 7: Fmi7 Bb7, Eb7 Db7, Eb6 (Bb7)

The notation includes various rhythmic values such as quarter notes, eighth notes, and sixteenth notes, along with rests and dynamic markings like *p* (piano). The score concludes with a double bar line and a final chord of Eb6 (Bb7).

BILLIE HOLIDAY - "STRANGE FRUIT"

Empty musical staves for the second piece, "Strange Fruit" by Billie Holiday.

32.

AU PRIVAVE CHARLIE PARKER

CHARLIE PARKER - "SWEDISH SCHNAPPS"

AUTUMN IN NEW YORK VERNON DUKE

Staff 1: Gmi⁷ Ami⁷ Bb⁶ C⁷ FMaj⁷ Gmi⁷ Ami⁷ D⁷b⁹

Staff 2: Gmi⁷ Ami⁷ Bb⁶ C⁷ A⁶7 D⁷

Staff 3: Gmi⁷ Bmi⁷ Eb⁷ AbMaj⁷ D⁶7

Staff 4: Cmi⁷ Dmi⁷ G⁷b⁹ CMaj⁷ C⁷ C⁺7

Staff 5: Gmi⁷ Ami⁷ Bb⁶ C⁷ FMaj⁷ Gmi⁷ Ami⁷ / D⁷ Db⁷

Staff 6: Cmi⁷ Dmi⁷ Ebmi⁶ F⁷ Bmi⁶ Abmi⁷ Gb⁷

Staff 7: Fmi⁷ C⁷ Fmi⁷ Ab⁷ DbMaj⁷ Ab⁷ DbMaj⁷ / Ab⁷

Staff 8: Gmi⁷ Ami⁷ Bmi⁶ C⁷b⁹ Fmi⁷

M.T.O. - "THE MODERN JAZZ QUARTET"

34.

SAMBA
(INTRO)

IAY, ARRIBA! STU BALCOMB

(Db⁷sus4)

DRUM ENTERS w/ FILLS..

(Db⁷sus4)

DRUM FILLS

(SAMBA)

B^b/C

B^b/C C / / C

B^b/C

B^b/C C / / C

(2nd X)

TR

(G⁷sus4)

C

(CONTINUED NEXT PG.)

36.
(MED. JAZZ)

AUTUMN LEAVES

JOHNNY MERCER

Am7 Eb A D7 F#m7 Gm7 B7 A
Cm7 Eb A F#m7 A B7 D7 Em7 Gm7
Em7 B7 D7 Em7 Gm7
F#m7 A Bb7 D7 Em7 Gm7
Am7 Eb A D7 F#m7 Gm7 B7 A
F#m7 A Bb7 D7 Em7 Eb7 F#m7 Dm7 D7
Cm7 Eb Bb7 D7 Em7 Gm7

BILLEVAUS - "PORTRAIT IN JAZZ"

(BRIGHT)

BALLET

MICHAEL GIBBS

GARY BURTON - "DUSTER"

38.

(FAST)

BATTERIE

CARLA BLEY

FINE

(VERY FAST)

ICTUS

CARLA BLEY

(FINE)

accl.

BEAUTIFUL LOVE

(BALLAD)

"BEST OF BILL EVANS"

40.

(FUNKY)

BEAUTY AND THE BEAST

WAYNE SHORTER

F7

(S) F7

[STOP TIME:] F7sus4 E7alt.

(MED. BOSSA)

Ami7 Bb7 E7alt. Ami7 Gmi7 C7#9

Fmi7 Ebmi7 Ab7 DbMaj7 C7alt.

DR. FILL

F7 (Funk)

[STOP TIME:] F7sus4 E7alt.

C7alt. Bmi7 E7 Ami7 D7 C7alt.

F7 (Funk)

(D.S. al Fine) AFTER SOLOS

(OPEN SOLO ON F7)

CODA (8va)

F7

WAYNE SHORTER "NATIVE DANCER"

(FADE)

GARY ANDERSON

(MED. BALLAD) BENEATH IT ALL

AbMaj7#11

Gmi7

AbMaj7#11

C0(maj7)

EbMaj7#11

#DMaj7

BbMaj7#11

A7#9

BbMaj7#11

CMaj7#11

DbMaj7#11

(FINE)

42.

BESSIE'S BLUES JOHN COLTRANE

Empty musical staff consisting of five lines.

(BALLAD)

BEWITCHED

ROGERS & HART 43.

- Staff 1: Chords: C, C#0, Dmi7, D#0, C/E, E7, FMaj7, F#0. Melody: D4, E4, F4, G4, A4, B4, C5, B4, A4, G4, F4, E4, D4.
- Staff 2: Chords: C/G, D7, G7, (C7), 1. Dmi7, G7. Melody: D4, E4, F4, G4, A4, B4, C5, B4, A4, G4, F4, E4, D4.
- Staff 3: Chords: 2. FMaj7, Emi7, A7, Dmi7. Melody: D4, E4, F4, G4, A4, B4, C5, B4, A4, G4, F4, E4, D4.
- Staff 4: Chords: Ami, Dmi7, G7, Dmi7, G7. Melody: D4, E4, F4, G4, A4, B4, C5, B4, A4, G4, F4, E4, D4.
- Staff 5: Chords: Emi7, A7#9, Dmi7, G7, C, C#0, Dmi7, D#0. Melody: D4, E4, F4, G4, A4, B4, C5, B4, A4, G4, F4, E4, D4.
- Staff 6: Chords: C/E, E7, FMaj7, F#0, C/G, D7, Dmi7, G7. Melody: D4, E4, F4, G4, A4, B4, C5, B4, A4, G4, F4, E4, D4.
- Staff 7: Chords: Cb, (Dmi7, G7). Melody: D4, E4, F4, G4, A4, B4, C5, B4, A4, G4, F4, E4, D4.

Two empty musical staves at the bottom of the page, consisting of five lines each.

44.

(MED. SLOW)

BIGNICK

JOHN COLTRANE

"BEST OF JOHN COLTRANE - HIS GREATEST YEARS"
(VOL. 2.)

BITTER SUITE IN THE OZONE BOB MOSES

BOB MOSES - "BITTER SUITE IN THE OZONE"

46.

BLACK DIAMOND ROLAND KIRK

ROLAND KIRK - "RIP, RIG & PANIC"

WAYNE SHORTER - "SHORTER MOMENTS"

BLACK NARCISSUS

47.
JOE HENDERSON

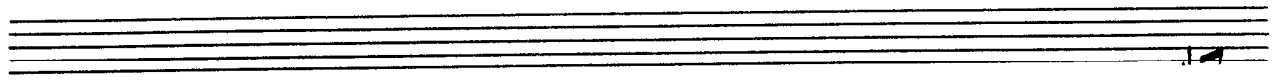

48.

(MED. - UP JAZZ)

BLACK NILE

WAYNE SHORTER

INTRO: Cmi⁷ G^bMaj⁷ Ebmi⁷ Fmi⁷ B^bMaj⁷

B^b13 EbMaj⁷ E ϕ 7 A+7

Dmi⁷ Eb7 Dmi⁷ Cmi⁷ B7

B^bMaj⁷ E ϕ 7 A+7 Dmi⁷ A+7

Dmi⁷ Eb7 Dmi⁷ Cmi⁷ F+7

B^bMaj⁷ E ϕ 7 A+7 Dmi⁷ D7 Ab7

Gmi⁷ Ab7 C⁷sus4 G^b+7 Fmi⁷ B^b7 EbMaj⁷ Ab7

Gmi⁷ Ab7 G+7 G^b+7 Fmi⁷ B^b7 EbMaj⁷ A+7

Dmi⁷ Eb7 Dmi⁷ Cmi⁷ F+7

B^bMaj⁷ Eb7 Dmi⁷ (A+7)

WAYNE SHORTER - "NIGHT DREAMER"

(BOSSA) BLACK ORPHEUS

LOUIS BONFA

DAY IN THE LIFE OF A FOOL

Chords: $B\phi^7$, $E7b9$, A_{mi} , D_{mi}^7 , G^7 , C_{Maj}^7 , $G\phi^7$, $A7b9$, D_{mi}^7 , G^7 , C^6 , F_{Maj}^7 , $B\phi^7$, $E7b9$, A_{mi} , $B\phi^7$, $E7b9$, A_{mi} , $B\phi^7$, $E7b9$, $E\phi^7$, $A7b9$, D_{mi} , D_{mi} , C , $B\phi^7$, $E7b9$, A_{mi} , A_{mi}/G , F_{Maj}^7 , $B\phi^7$, $E7b9$, A_{mi} , $B\phi^7$, $E7b9$.

(D.S. al ϕ LAST X ONLY)

Chords: A_{mi} , D_{mi}^7 , A_{mi}^7 , D_{mi}^7 , A_{mi}^7 , D_{mi}^7 , E_{mi}^7 , A_{mi} .

WAYNE SHORTER - "SHORTER MOMENTS"

50.

(SAZZ WALTZ)

BLESSED RELIEF

FRANK ZAPPA

INTRO:

BbMaj7#11

SOLO OVER BASSLINE

A

B

C

D

E

SOLOS:

(END BY SOLING OVER INTRO.)

FRANK ZAPPA - "GRAND WAZOO"

BLUE BOSSA

KENNY DURHAM

(END BY REPEATING LAST 4 BARS TWICE MORE)

JOE HENDERSON - "PAGE ONE"

52.

MICHAEL GIBBS

(MED. SWING) BLUE COMEDY

INTERLUDE EVEN 8THS

(SOLO OVER HEAD - PLAY INTERLUDE BETWEEN EACH SOLOIST)

"GARY BURTON - CARNAGIE HALL"

(BALLAD)

BLUE IN GREEN

MILES DAVIS

MILES DAVIS - "KIND OF BLUE"
 BILL EVANS - "PORTRAIT IN JAZZ"

54.

BLUE MONK

THELONIOUS MONK

"THE THELONIOUS MONK STORY"
"MONK'S GREATEST HITS"

BLUE ROOM

ROBERTS & HART 55.

F^b Dmi⁷ Gmi⁷ C⁷ FMaj⁷ Dmi⁷ Gmi⁷ C⁷

FMaj⁷ F⁷ BbMaj⁷ Gmi⁷ 1. F^b G⁷ Gmi⁷ C⁷

2. F / Gmi⁷ C⁷ F C⁷

FMaj⁷ C⁷ Gmi⁷ C⁷

Dmi⁷ G⁷ Gmi⁷ C⁷ F^b C⁷

FMaj⁷ Dmi⁷ Gmi⁷ C⁷ FMaj⁷ F⁷ BbMaj⁷ Gmi⁷

F / Gmi⁷ C⁷ F

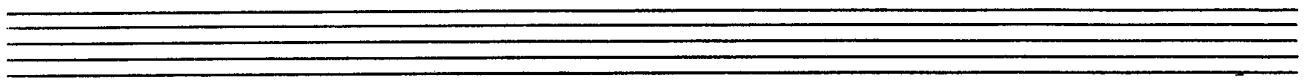
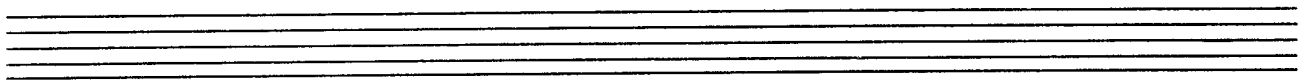

56.

BLUESETTE

TOOTS THIELEMAN

Three empty musical staves for practice or additional notation.

(JAZZ) **BLUES FOR ALICE** 57. CHAS. PARKER

CHARLIE PARKER "SWEDISH SCHWAPPS"

58.

BLUE TRAIN

JOHN COLTRANE

JOHN COLTRANE - "BLUE TRAIN"

BODY AND SOUL

GREEN 59.

JOHN COLTRANE — "COLTRANE'S SOUND"

WES MONTGOMERY — "MARCH 6, 1925 — JUNE 15, 1968"

60.
(BOP)

BOP LICITY

CLED HENRY

Chords and notes visible in the score include: Gmi⁷, F, C⁷, F, Cmi⁷, F⁺, Bb, Gmi⁷, C⁷, F, F, Cmi⁷, F⁺, Cmi⁷, B⁷, Bb, Bbmi⁷, Eb⁺, Bbmi⁷, A⁷, Ab, Abmi⁷, Gmi⁷, C⁷, Gmi⁷, F, C⁷, F, Cmi⁷, F⁺, Bb, Gmi⁷, C⁷, F.

Three empty musical staves.

(ROCK)

BOSTON MARATHON

GARY BURTON

Three empty musical staves, each consisting of five horizontal lines, are provided for further notation.

62.

(MED. UP)

BRAINVILLE

SUN RA

A

Bbmi(Maj7) Abmi(Maj7)

B

Bbmi(Maj7) Abmi(Maj7) Bbmi(Maj7) Abmi(Maj7)

F#7 Bmaj7 E7 1. A7#9 2. A7#9

C

1. 2. 3. 4.

D

Bbmi(Maj7) Abmi(Maj7) Bbmi(Maj7) Abmi(Maj7)

SUNRA & HIS ORKESTRA - "SUN SONG"

64.

(MED. LARKEN)

BRIGHT SIZE LIFE

PAT METHENY

PAT METHENY - "BRIGHT SIZE LIFE"

BROADWAY BLUES

ORNETTE COLEMAN

PAT METHENY — "BRIGHT SIZE LIFE"

66.

GARY BURTON

BROWNOUT

GARY BURTON - "NEW QUARTET"

BUT BEAUTIFUL

VAN HOUSEN / BURKE

BILLIE HOLIDAY - "LADY IN SATIN"

FREDDIE HUBBARD - "GETTING IT TOGETHER"

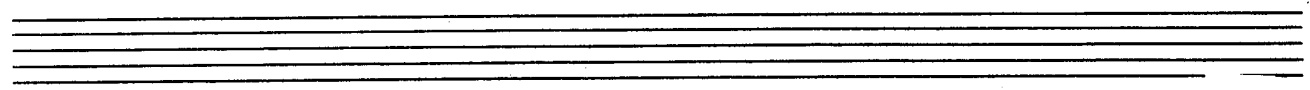

68. (MED FUNK) (3x8)

BUTTERFLY

H. HANCOCK

Section A, first system. It consists of two staves. The top staff has a treble clef and a key signature of one flat (Bb). The bottom staff has a bass clef. The first staff has notes: Bb4, Eb5, Bb4, Eb5, Bb4, Eb5, Bb4, Eb5. The second staff has notes: Bb3, Eb3, Bb3, Eb3, Bb3, Eb3, Bb3, Eb3. Chords are indicated as Fmi7, Ami7, Fmi7, and Dmi7. The system ends with a double bar line.

Section A, second system. It consists of two staves. The top staff has a treble clef and a key signature of one flat (Bb). The bottom staff has a bass clef. The first staff has notes: Bb4, Eb5, Bb4, Eb5, Bb4, Eb5, Bb4, Eb5. The second staff has notes: Bb3, Eb3, Bb3, Eb3, Bb3, Eb3, Bb3, Eb3. Chords are indicated as Fmi7, Ami7, Fmi7, and Dmi7. The system ends with a double bar line.

Section A, third system. It consists of two staves. The top staff has a treble clef and a key signature of one flat (Bb). The bottom staff has a bass clef. The first staff has notes: Bb4, Eb5, Bb4, Eb5, Bb4, Eb5, Bb4, Eb5. The second staff has notes: Bb3, Eb3, Bb3, Eb3, Bb3, Eb3, Bb3, Eb3. Chords are indicated as Fmi7, Ami7, Fmi7, and Dmi7. The system ends with a double bar line.

Section B, first system. It consists of two staves. The top staff has a treble clef and a key signature of two flats (Bb, Eb). The bottom staff has a bass clef. The first staff has notes: Bb4, Eb5, Bb4, Eb5, Bb4, Eb5, Bb4, Eb5. The second staff has notes: Bb3, Eb3, Bb3, Eb3, Bb3, Eb3, Bb3, Eb3. Chords are indicated as Bb7sus4 and Bb13. The system ends with a double bar line.

Section B, second system. It consists of two staves. The top staff has a treble clef and a key signature of two flats (Bb, Eb). The bottom staff has a bass clef. The first staff has notes: Bb4, Eb5, Bb4, Eb5, Bb4, Eb5, Bb4, Eb5. The second staff has notes: Bb3, Eb3, Bb3, Eb3, Bb3, Eb3, Bb3, Eb3. Chords are indicated as Bbmi7, Eb7#9, and Ab6sus4. The system ends with a double bar line and the word '(FINE)'.

1.

2.

(INTRO INTO SOLOS)

C

OPEN FOR SOLO (Fmi7)

DN CUE

SOLO

3b7sus4

15

1ST SOLO

LAST SOLO

D.S. AL FINE

2ND X THRU HEAD

HERBIE HANCOCK - "THRUST"

70.

(SAMBA)

CAPTAIN MARVEL

CHECK COREA

FAST (8va)

(8)

CUSICK COREA - "LIGHT AS A FEATHER"
 STAN GETZ - "CAPTAIN MARVEL"

CAPTAIN MARVEL - PG. 2.

CANYON SONG

RALPH TOWNER

INTRO:

A 8

B

Chords: Gmi7, Gmi7/F, Dmi7/G, F#mi7, A7/E, D7sus4, Bmi7, D7/A, G7sus4, G#7(+5)

Other markings: F#mi7(+5), D7sus4, FINE

D.S. - PLAY A
RETURN TO INTRO
PLAY TO FINE

④ ⑥

OREGON - "DISTANT HILLS"

(BOSSA)

CEORA

LEE MORGAN

73.

LEE MORGAN - "MEMORIAL ALBUM"

74.

BOSSA CHEGA DE SAUDADE (NO MORE BLUES) JOBIN

75.

CHEGA... Pg 2.

ANTONIO CARLOS JOBIM - "THE COMPOSER OF DESAFINADO, PLAYS"
 GARY BURTON - "ALONE AT LAST"

(SLOWLY)

CHELSEA BELLS

S. SWALLOW

GARY BURTON - STEVE SWALLOW - "HOTEL HELLO"

Billy Strayhorn

(BALLAD)

CHELSEA BRIDGE

Two sets of empty musical staves at the bottom of the page.

78.
(FAST)

CHEROKEE

RAY NOBLE

CLIFFORD BROWN - "BROWNEYES"

(BRIGHT) CHICKEN FEATHERS STEVE KUHN

There are first and second endings marked "1." and "2." respectively. The score includes various musical notations such as slurs, ties, and triplets.

STEVE KUHN - "CHICKEN FEATHERS"

80.

GENTLY & EVENLY

CHILDREN'S SONG - CHICK COREA

ADOL.

CHICK COREA - "LIGHT AS A FEATHER"

82.

LETUNG

COLORS OF CHLOË

EBERHARD WEBER

(D⁹)

A (D^{Maj})

B

Solo: (3/4 JAZZ FEEL)

Am⁷/_D DMaj⁷ Am⁷/_D DMaj⁷

CMaj⁷ Bmi⁷ FMaj⁷ #11 E⁹ sus⁴ 2ND ENDING

D.S. al ϕ

D.A. TO TOP - PLAY **A** ONE TIME ONLY
 PLAY THRU **B** ONE TIME - TAKE 2ND ENDING
 HOLD (A) FOR DRUM SOLO
 END ON **A**

E⁷ sus⁴

EBERHARD WEBER - "COLOURS OF CHLOË"
 GARY BURTON - "RING"

CHIPPY

ORNETTE COLEMAN

(FAST)

INTRO:

3x3: DIFFERENT EACH X

HORN

F^{Maj7} G^{mi7} A^{mi7} G^{mi7} E^{b7} D⁷ G^{ø7} C⁷

F⁷ B^{b7} B^o F^{7/C} D⁷ 1. G^{mi7} C⁷

2. G^{mi7} C⁷ F⁷ B^{b7}

G⁷ C⁷

F^{Maj7} G^{mi7} A^{mi7} G^{mi7} E^{b7} D⁷ G^{ø7} C⁷

F⁷ B^{b7} B^o F^{7/C} D⁷ G^{mi7} C⁷ (F)

86.

(LATIN)

COMO EN VIETNAM S. SWALLOW

INTRO

Intro section, 4/4 time, key signature of two flats. The notation includes a treble clef, a bass clef, and a Bm chord marking.

Section A, 4/4 time, key signature of two flats. The notation includes a treble clef, a bass clef, and a Bm chord marking.

Section E Major, 4/4 time, key signature of one flat. The notation includes a treble clef, a bass clef, and an E Major chord marking.

END

(COMO EN VIETNAM-PG.2.)

"GARY BURTON & KEITH JARRETT"

88.

(SLOWLY)

COME SUNDAY

DUKE ELLINGTON

Chord progression for the first system:

- Measure 1: F7
- Measure 2: Eb7
- Measure 3: F7 / D+7
- Measure 4: G7

Chord progression for the second system:

- Measure 1: Cmi7
- Measure 2: F7
- Measure 3: Bb Eb
- Measure 4: Bb

Chord progression for the third system:

- Measure 1: D7 Eb7
- Measure 2: D7(b9) - (b9)
- Measure 3: Gmi7
- Measure 4: C7

Chord progression for the fourth system:

- Measure 1: F7 Cmi7
- Measure 2: F7 / Ab7
- Measure 3: G+7 C7
- Measure 4: F+7

Chord progression for the fifth system:

- Measure 1: F7
- Measure 2: Eb7
- Measure 3: F7 / D+7
- Measure 4: G7

Chord progression for the sixth system:

- Measure 1: Cmi7
- Measure 2: F7
- Measure 3: AbMaj7 A7(b9)
- Measure 4: Bb

CON ALMA

DEZZY GILLESPIE

(12/8 FEEL)

A

Chords: E Maj7, G#7/D#, C#mi7 B7, Bb7

Chords: D# Maj7 F7, Bb7 A#7, G7, C Maj7

FINE

B

SWING

Chords: C#7, F7(b9), F#mi7, B7

12/8 FEEL

Chords: E Maj7, %, F#mi7, Bb7

D.C. al FINE

STANGETZ — "SWEET RAIN"

90.

CONCEPTION

GEORGE SHEARING

MILE DAVIS - "CONCEPTION"
 BILL EVANS - "NEW JAZZ CONCEPTIONS"

CONFERENCE OF THE BIRDS ^{91.} D. HOLLAND

OPEN BASS SOLO (NO TIME)
(D- AEOLIAN)

$\text{♩} = 120$ **4X**

[SLIDE INTO]

DAVE HOLLAND - "CONFERENCE OF BIRDS"

SOLOS OVER ENTIRE FORM

92.

(BOP)

CONFIRMATION

CHARLIE PARKER

C. PARKER - "NOW'S THE TIME"

(BALLAD) CORAL KEITH JARRETT 93.

Cmi7 F7 D7(b9) BbMaj7 Aø7 D7(b9)

Cmi7 C9 BbMaj7 F#Maj7/A# G#mi7 BbMaj7/F#

GbLyd. Gb7sus4 Fmi7(9) (Dø7 G7b9)

GARY BURTON
"NEW QUARTET"

(BALLAD) MOONCHILD KEITH JARRETT

C#mi7 F#7 G#mi7 Emi7 C#mi7 G#mi7

Dmi7 E7 Ammi7 / Fmi7 Bb7 Ammi7 Emi7

"GARY BURTON & KEITH JARRETT"

94.

(BOSSA) CORCOVADO (QUIET NIGHTS...) SOBIN

INTRO. SLOWLY Am

(FAST) COTTONTAIL DUKE ELLINGTON

AbMaj7 Fmi7 Bbmi7 Eb7 Cm7 Fmi7

C7 / / / % F7 / / / %

Bb7 / / / % Eb7 / / / %

AbMaj7 Fmi7 Bbmi7 Eb7 Cm7 Fmi7

DUKE ELLINGTON — "THE GOLDEN DUKE"

96.

(BALLAD)

COULD IT BE YOU

COLE PORTER

Chords: BbMaj7, Cmi7 F7, BbMaj7, Gmi7 Gbmi7 Fmi7 Bb7, EbMaj7, Fmi7 Bb7, EbMaj7, Gmi7 C7

Chords: FMaj7, A7b9, Dmi7 G7, Aphi7 D7b9, Gmi7 Gmi7, C7, F7, C9 / Cmi7 F7

Chords: BbMaj7, D7, EbMaj7 C7 G7, Ebmi7 Ab7

Chords: BbMaj7, C9, Cmi7 F7, Bbb, (Cmi7 F7)

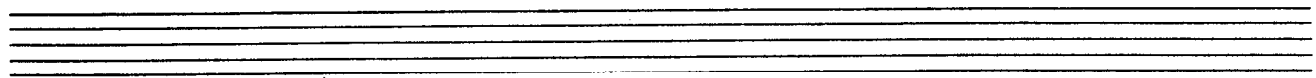
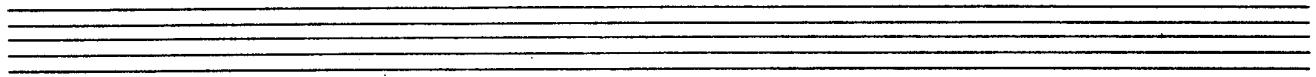
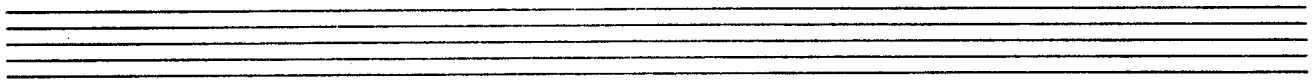

COUNTDOWN

97.
JOHN COLTRANE

COLTRANE - "GIANT STEPS"

COUNTRY ROADS

GARY BURTON
STEVE SWALLOW

(SLOW
FUNK)

GARY BURTON - "COUNTRY ROADS"

CRESCENT

99.
JOHN COLTRANE

(RUBATO) (8va) G7sus4(b9)

100.
(BALLAD) **CRYSTAL SILENCE** **CHICK COREA**

Am, Em, FMaj7#11, Bmi7, BbMaj7, Ami, 1. Bmi C Dsus4 E7b9, Ami, BbMaj7#11, 2. Dmi, E7#9, Dmi, E7#9, 3. FMaj7, G7sus4, Ami, #B.D, Bb, Fmi7, C, Gmi7, B7(b13), E7sus4, E7, Ami7, Emi, 3. FMaj7#11, Bmi7, BbMaj7, Ami, Bmi C Dsus4 E7b9, Ami, BbMaj7, Bmi C Dsus4 E7b9, Ami

ENDING || FMaj7 / A | Ami ||

CHICK COREA - "RETURN TO FOREVER"
GARY BURTON & CHICK COREA - "CRYSTAL SILENCE"

♩ = 132

DAAHOLD

101.
CLIFFORD BROWN

MAX ROACH & CLIFFORD BROWN

102.

DANCING ON THE CEILING ROGERS & HART

Three empty grand staves at the bottom of the page.

DARN THAT DREAM

VAN HEUSEN 103.

Chords: G^b, B^bmi⁷, E^b7, Ami⁷, B⁷, E^{mi}, E^{mi} D⁷, A⁷ C[#], C^{mi}6, B^b7, E⁷

Chords: Ami⁷, F⁷, B^{mi}7, E^b7/B^b, 1. Ami⁷ D⁷, B^{mi}7 E⁷, Ami⁷ D⁷

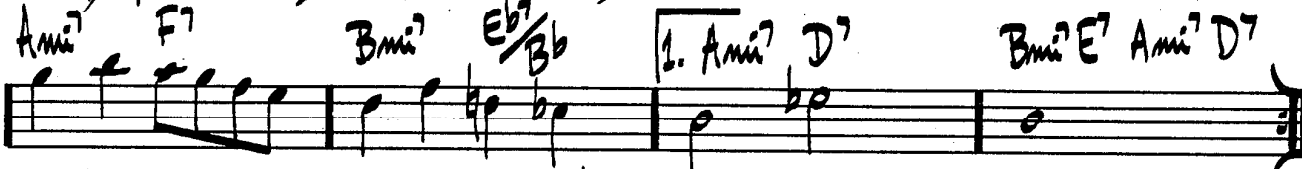

Chords: 2. Ami⁷ D⁷, G^b, B^b7, E^b6, C^{mi}7, F^{mi}7, B^b7

Chords: F^{mi}7, B^b7, E^b6, C^{mi}7, G^{mi}6

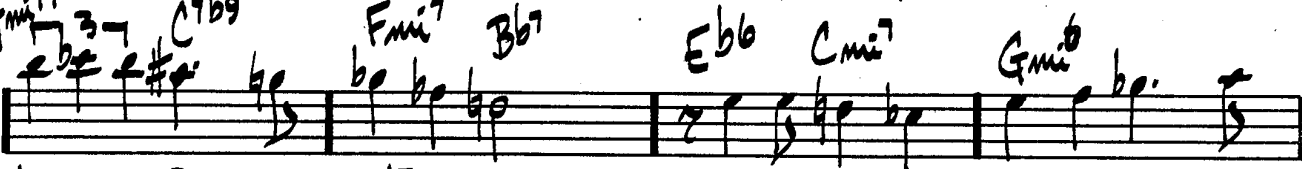

Chords: Ami⁷, D⁷, E^b7, D⁷, G, B^bmi⁷, E^b7, Ami⁷, B⁷

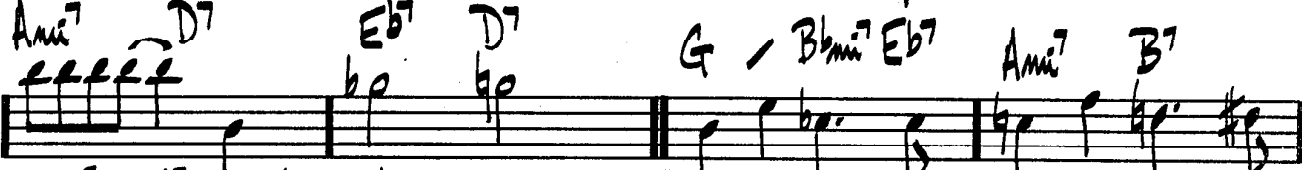

Chords: E^{mi}, E^{mi} D⁷, A⁷ C[#], C^{mi}6, B^b7, E⁷, Ami⁷, F⁷, B^{mi}7, E^b7/B^b

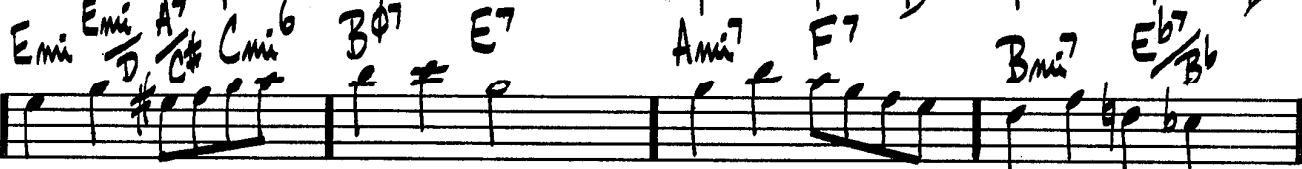

Chords: Ami⁷, D⁷, G^b

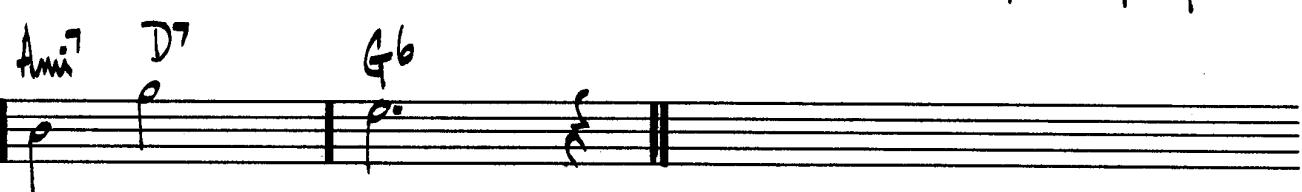

BILL EVANS & SIM HALL - "UNDERCURRENT"

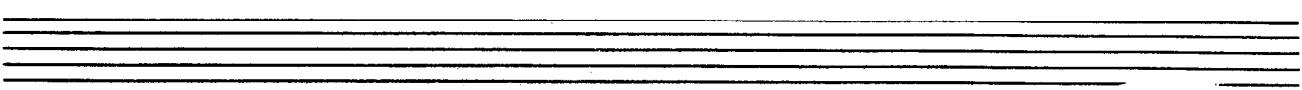

104.

DAYS AND NIGHTS WAITING

K. SARRETT

A

Notes: G^4 , A^4 , B^4 , C^5 , B^4 , A^4 , G^4 , F^4

Chords: Cmi^7 , $\text{F}^7(\text{b}9)$, BbMaj^7 , A^7

Notes: G^4 , A^4 , B^4 , C^5 , B^4 , A^4 , G^4 , F^4

Chords: $\text{F}\#\text{mi}^7$, Bmi^7 , Emi^7 , A^7 , Dmi^7

FINE

B

Notes: G^4 , A^4 , B^4 , C^5 , B^4 , A^4 , G^4 , F^4

Chords: Cmi^7 , F^7 , Ebmi^7 , Ab^7

Notes: G^4 , A^4 , B^4 , C^5 , B^4 , A^4 , G^4 , F^4

Chords: Cmi^7 , F^7 , Dmi^7 , G^7 , Dbmi^7 , Gb^7

(D.C. al FINE)

THE DAYS OF WINE & ROSES

105.
H. MANCINI

ART FARMER - "INTERACTION"

106.

(LATIN)

DAY WIVES

CHICK COREA

STAN GETZ - "CAPTAIN MARVEL"

DEARLY BELOVED

107.
KERN/MERCER

Three empty musical staves, each consisting of five horizontal lines, provided for additional notation or accompaniment.

DEAR OLD STOCKHOLM

VÄRMELAND

MILES DAVIS - "MILES DAVIS VOL. 2"

(FAST SWING)

DELORES

WAYNE SHORTER

NILES DAVIS - "MILES SMILES"

(LATIN)

WAYNE SHORTER

DE POIS DO AMOR O VAZIO

INTRO: $E^{\#}9$ $A7^{\#9}$ $Ab(\#11)$ $G7b5$ $F\#7b5$

ROBATO: $b0$ $b0$ $b0$ $b0$

$F7(\#5)$ $\#0$ (A TEMPO) (4)

$E^bMaj7\#11$ $Dmi7$

$Cmi7$ $F7$

$EMaj7\#11$ B^bMaj7 B^b7

$E^bMaj7\#11$ $D7\#9$

$Gmi7$ $A7sus4$

1. $Cmi7$ $F7$

(DE POIS - PG 2.)

B ϕ 7

E7b9

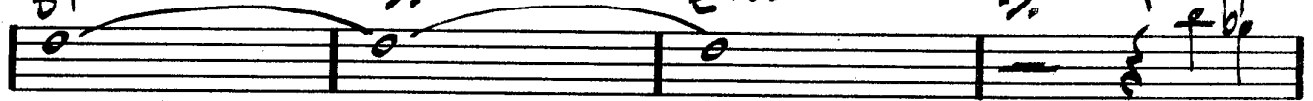

E \flat mi7

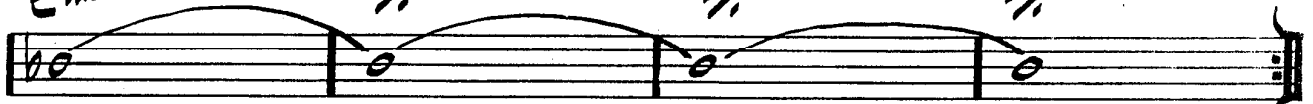

2. E \flat mi7

Fmi7

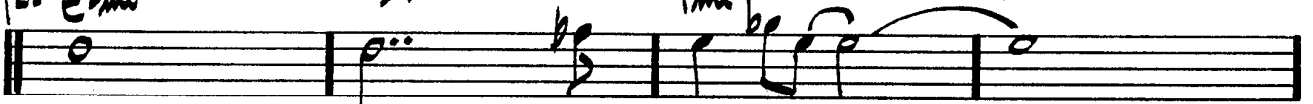

Bra Gmi7

A7sus4

Loco: Dmi7

Bmi(Maj7)

(SOLO)

(D.S.)

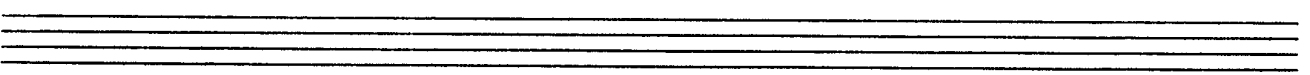
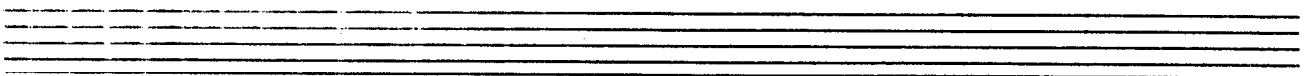

112.

DESAFINADO

A.C. JOBIM

(DESAFINADO Pg 2.)

STAN GETZ / CHARLIE BYRD - "DESAFINADO"

ANTONIO CARLOS JOBIM - "GETZ / GILBERTO"

" " " - "THE COMPOSER OF DESAFINADO PLAYS"

DESERT AIR

CHICK COREA

(♩=104)

Chord annotations include: GbMaj7, Abmi(Maj7), GbMaj7, Fmi, CMaj7, DbMaj7, E7#9, Fmi7, Gmi(Maj7), Fmi7, Gmi7, Cmi(Maj7), Gmi7, AbMaj7, EMaj7, Ami/E, Bmi7, Cmi7#11, B, Ami/E, BbD7, and C7b9.

(DESERT AIR - Pt. 2)

2. $B\flat\phi^7$ $E\flat^7\flat^9$ $A\flat\phi^7$ $D\flat^7\flat^9$

$F\#\phi^7$ $A\text{mi}^7$ $C\text{mi}(\text{Maj}^7)$ $E\flat^0$

$E\text{mi}$ $G\text{mi}$ $B\text{mi}^6$ $D\flat\phi^7$

$D\text{mi}$ $B\phi^7$ $B\flat\text{Maj}^7\sharp^11$ $B\flat\text{mi}^7$

$F\text{mi}$

$F\text{mi}$

ENDING) D

GARY BURTON & CHICK COREA - "CRYSTAL SILENCE"

116.

DELUGE

WAYNE SHORTER

(INTRO RUBATO =
8va throughout =

Bb7(b5)

Bmi7#11

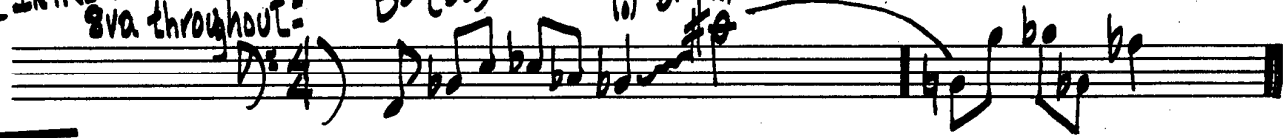

(ATEMPO =

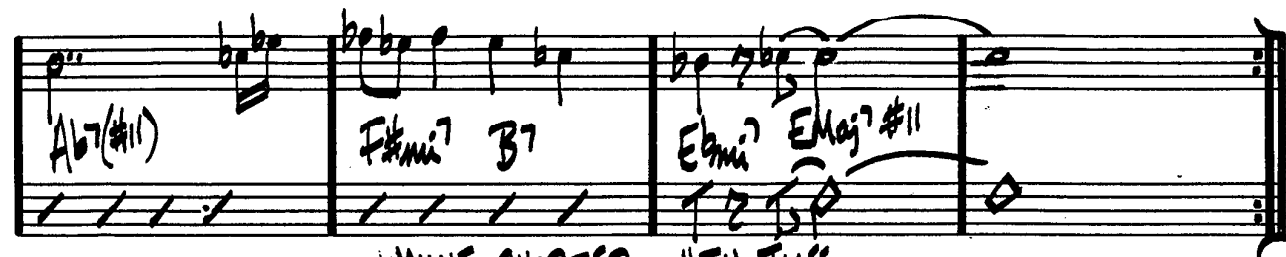
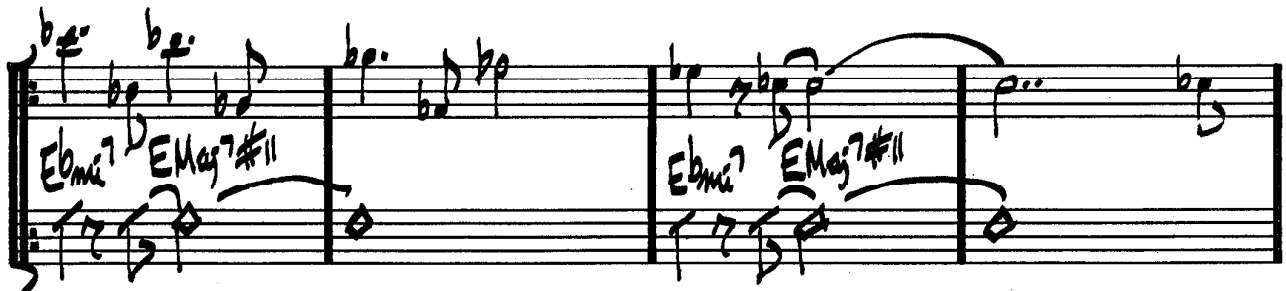
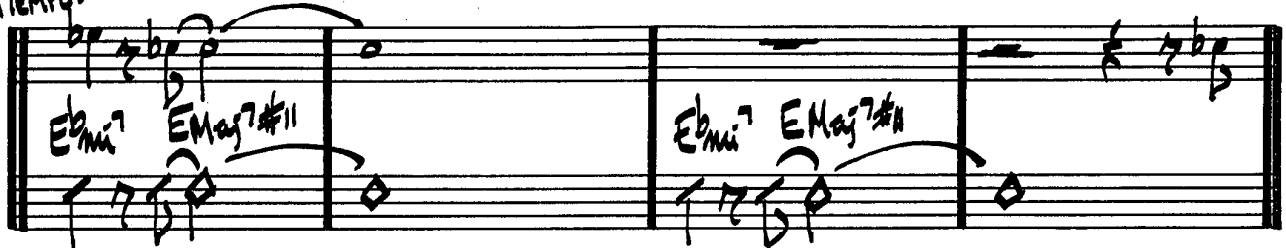

WAYNE SHORTER - "JU-JU"

DEXTERITY

(BOP)

Bb Cm7 F7b9 Bb G7 Cm7 F7

Bb Bb7 Eb Ab7 1. Dmi7 Db7 Cm7 F7

2. Cm7 F7alt. Bb Ami7 D7 Ami7 D7

Dmi7 G7 Gmi7 C7

Cmi7 F7 Bb Cm7 F7b9

Bb G7 Cm7 F7 Bb Bb7 Eb Ab7

Cmi7 F7alt. Bb

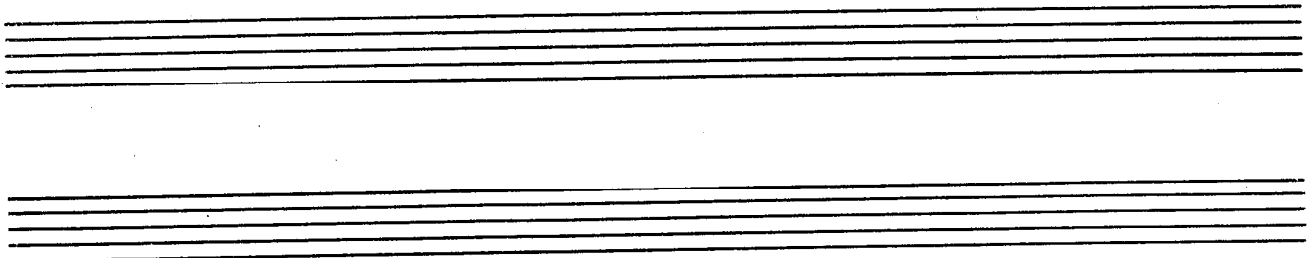

(ROCK)

DOIN' THE PIG

STEVE SWALLOW

A ^{gva =}
THROUGHOUT:

B

CONTINUE 8VA

(DOIN THE PIG - PG. 2)

(SOLOS OVER B, C & D)

GARI BURTON - "THROB"

(BALLAD)

DJANGO

JOHN LEWIS

M.S.Q. - "THE MODERN JAZZ QUARTET"

(BOSSA) INTRO:

THE DOLPHIN

2-ECA

121.

122.
(MED. JAZZ)

DOLPHIN DANCE

HERBIE HANCOCK

4 Bars VAMP

Chords: Eb Maj7, Bbm7, Eb Maj7, D7, G7, Cmi7, Ab7, Cmi7, Ami7, D7, G Maj7, Abmi7, Db7, Fmi7, Bb7, Cmi7, Cmi7/Bb, Ami7, D7, G Maj7, G7sus4, A/G, G7sus4, F7sus4, G/F, F7sus4, Emi7, A7, Eb7, Ami7, D7, Bmi7, E7, Dmi7, C#mi7, F#7, Bmi7, Ami7/B, Bmi7, Bb7(b9), Bb7sus4(b9), D7, G7b9.

(MODERATE)

DOMINO BISCUIT

STEVE SWALLOW ^{123.}

SOLO: D \flat
1x ONLY
1x ONLY
LAST x RETARD
FINE

G \flat Maj7
C \flat Maj7#11

G \flat Maj7
D \flat
A \flat 7

GARY BURTON / STEVE SWALLOW - "HOTEL HELLO"

124.

(UP TEMPO)

DONNA LEE

CHARLIE PARKER

8va)

Chord symbols and annotations include: 8va), Ab, F7, Bb7, Bbmi7, Eb7, Ebmi7, D7, Db, Dbmi7, Ab, F7, Bb7, Bbmi7, Eb7, Ab, F7, Bb7, C7, Fmi, C7#9, Fmi, C7, Fmi, Ab0, Ab, F7, Bbmi7, Eb7, Ab, (Bbmi7 Eb7).

" CHARLIE PARKER MEMORIAL - VOL. 2 "

DON'T BLAME ME

125.

FIELDS/MCAUGH

Two sets of empty musical staves, each consisting of a grand staff (treble and bass clefs).

126.
(SWING)

DUKE ELLINGTON

DONT GET AROUND MUCH ANYMORE

DUKE - "70TH BIRTHDAY"

(MED. SWING)

THE DUKE

DAVE BRUBECK

Chords: C Maj⁷ F Maj⁷ F#^o B⁷ E mi⁷ A mi⁷ D mi⁷ / F mi⁷ B^b7

Chords: E^b Maj⁷ D^b Maj⁷ C mi⁷ B mi⁷ B^b mi⁷ A^b Maj⁷ D mi⁷ D^b7 C Maj⁷ /

Chords: F Maj⁷ E mi⁷ D Maj⁷ C Maj⁷ B^b mi⁷ A^b Maj⁷ G mi⁷ C⁷ F mi⁷ /

Chords: D mi⁷ D^b7 C mi⁷ / C mi⁷ B⁷ B^b mi⁷ / A^b G G^b F E^b D D^b7

Chords: C Maj⁷ F Maj⁷ F#^o B⁷ E mi⁷ A mi⁹ D mi⁷ / F mi⁷ B^b7

Chords: E^b Maj⁷ D^b Maj⁷ C mi⁷ B mi⁷ B^b mi⁷ A^b Maj⁷ D mi⁷ D^b7 C Maj⁷

"DAVE BRUBECK'S GREATEST HITS"
 NILES DAVIS - "NILES AHEAD"

128.

12-4 2-4 / DUPLICITIES SACK STOCK

(OPEN FEEL) (♩=60)

*A*mi7 *B*b lyd. *C*/Bb

*A*bMaj7 *G*7alt. *C*bMaj7 *A*Maj7/E

*E*mi7 *A*mi7 *B*mi7 *D*mi7 *D*bMaj7

(LATIN) *E*Maj7/B *B*7sus4 *E*Maj7/B *B*7sus4

*A*mi7 *A*bMaj7 *B*b *B*7sus4 *B*b *B*7sus4

ENDING ONLY
EbMaj7

(SOLOS: (b.p.) *E*bMaj7/Bb *G*bMaj7/Bb *A*mi7 *B*b *C*/Bb *A*b lyd.

*G*7alt. *C*bMaj7/Gb *A*Maj7/E *E*mi7 (DORIAN) *A*mi7 (AEOL)

(LATIN:)

*D*mi7 (AEOL.) *D*b (LYD.) *E*Maj7/B *B*7sus4

*A*mi7 *A*b (LYD.) *A*Maj7 *G*7sus4

D.C. al FINE

EASY LIVING

ROBIN RAINGER

(VCO.)

CLIFFORD BROWN - "BROWNIE EYES"
 BILL EVANS - "NEW JAZZ CONCEPTIONS"

(BALLAD)

EASY TO LOVE

COLE PORTER

Chord symbols: Dmi⁷, Gmi⁷, Dmi⁷, G⁷, CMaj⁷, FMaj⁷, Emi⁷, F⁷, Dmi⁷, G⁷, CMaj⁷, Ami⁷, Dmi⁷, G⁷, Emi⁷, A⁷, A⁷, Dmi⁷, Fmi^b, CMaj⁷, E⁷, E^b, Dmi⁷, G⁷, C^b.

Two empty musical staves at the bottom of the page.

(SLOW)

ECCLIASTASTICS

CHARLES MENGENS

A F7 Gmi7 Ami7 Bb7 B7 E7

Ami7 D+7 Bb7 Db7 EMaj7 #Gmaj7

B (GOSPEL) C7 F7 Bb7 Eb7

Ab7 Db7 GØ7 C7 alt.

F7

"CHARLES MENGENS & FRIENDS IN CONCERT"

STEVE SWALLOW

(Guitar)

EIDERDOWN

(EIDERDOWN Pt. 2)

DAVE BURTON / STEPHANE GRAPPELLI - "PARIS ENCOUNTER"

134.

(ROCK)

EIGHTY-ONE

MILES DAVIS
RON CARTER

- Staff 1: F^7sus4 (with a 3-7-3-7 fretting diagram), Bb^7sus4 , F^7sus4 , and a complex chord with notes b, e, b, b, e, b, e .
- Staff 2: Bb^7sus4 , F^7sus4 .
- Staff 3: C^7sus4 , Bb^7sus4 , D^bMaj^7/F .
- Staff 4: F^7sus4 , Bb^7sus4 , F^7sus4 .
- Staff 5: Bb^7sus4 , F^7sus4 .
- Staff 6: C^7sus4 , Bb^7sus4 , F^7sus4 .

MILES DAVIS - "E.S.P."

(CLARINET)

EL GAUCHO

WAYNE SHORTER 135.

WAYNE SHORTER - "ADAM'S APPLE"

(BOSSA)

ELIZETE

CLARE FISHER

(MED. SLOW)

EMPATHY

RICHARD NILES 137.

Swa THROUGHOUT $D=6$

NORMAL OCTAVE THROUGHOUT $D=6$

Glyd. D^b b_2 b_3

Glyd. D^b b_2 b_3

D b_2 b_3 A^b/E

$F\#$ $Phygs.$

Glyd.

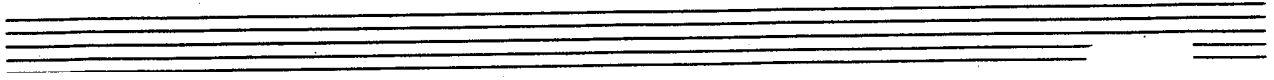

(B♭)

EPITROPIV

MONK

Chords: C#7, D7, D#7, E7, F#mi, B7, Db7, D7, C#7, D7, C#7, D7, Gb7#11

Time Signature: 4/4

Tempo/Performance: Ritard.

Composer: MONK - "THE THELONIOUS MONK SEPTET"

EQUINOX

J. COLTRANE 139.

JOHN COLTRANE - "COLTRANE'S SOUND"

140.

(LATIN)

EQUINOISE

STANLEY COWELL

Two empty musical staves at the bottom of the page.

(FAST SWING)

E.S.P.

MILES DAVIS

Chord symbols for the first staff: E7alt, FMaj7, F#7

Chord symbols for the second staff: E7alt, EbMaj7

Chord symbols for the third staff: D7alt, Eb7#11, E7#9, FMaj7, Eb7

Chord symbols for the fourth staff: Dmi7, G7, Gmi7, F#7

Chord symbols for the fifth staff: Db7#11, C7, F3, Db7, Gb7, F7

MILES DAVIS - "E.S.P."

142.

(FAST BLUES)

EXERCISE #3

PAT METHENY

(RETITLE = MISSOURI UNCOMPROMISED)

INTERLUDE: (USE AS INTRO & ENDING)

PAT METHENY - "BRIGHT SIZE LIFE"

(BOSSA)

EXERCISE #6

PAT METHENY

A *Ami* *E⁷sus4* *F^{Maj}7* *B^bMaj⁷*

Ami *E⁷sus4* *F^{Maj}7* *B^bMaj⁷*

A^{Maj}7#11 *C[#]mi⁷* *G[#]mi⁷* *D[#]7* *F[#]mi⁷* *B7*

E^{Maj}7 *E/C^{Maj}7#5* *E^{Maj}7* *E/C^{Maj}7#5*

B *C/D* *E/D* *E^b/D* *B^bMaj⁷*

B^b *C/B^b* *F/A* *B/F[#]* *E* *E⁷sus4*

(RETTLED - "UNIT VILLAGE")

PAT METHENY - "BRIGHT SIZE LIFE"

144.

(No. 1)

FABLES OF FAUBUS

CHARLES MENDELSSOHN

INTRO: B \flat mi 7 D \flat 7(#11) (CONTINUE INTRO) (MELODY AT 1A)

A B \flat mi 7 D \flat 7(#11)

B G ϕ 7 C+7 Fmi(Maj 7) D \flat 7(#11)

1. SOLO CHANGES C+7(#9) B \flat 7(#11) A \flat 7 G7

(REPEAT TO **A**) 2. G7 A \flat 7 A7 B \flat 7 B7 D \flat 7 D \flat 7 E \flat 7 E7 F7 C+7(#9)

Fmi(Maj 7)

(FABLES OF FAUBUS Pt 2.)

- Staff 1:** Chords: Bbmaj7, Gbmaj7. Includes repeat signs and a triplet.
- Staff 2:** Chords: Bbmaj7, Gbmaj7. Includes repeat signs and a triplet.
- Staff 3:** Chords: Dmaj7(#9), Gmaj7(b9), Cø7, F7(#9). Includes a bass line with notes Bb7#11 and E7#11.
- Staff 4:** Chords: Bbmaj7, Db7#11. Includes first and second endings.
- Staff 5:** Chords: Gø7, C+7, Fmaj7, Db7#11, C+7(#9). Includes a triplet and a 3-7 chord.
- Staff 6:** Chords: Bb7#11, Fmaj7. Includes a bass line with notes Bb7#11 and E7#11.

CHARLES MENCUS - "BETTER GET IT IN YOUR SOUL"

146.

(BALLAD)

FALL

WYNN SHORTER

MILES DAVIS - "NEFERITI"

FALLING GRACE

147.
STEVE SWALLOW

GARY BURTON / STEPHANE GRAPPELLI - "PARIS ENCOUNTER"

BILL EVANS - "INVITATION"

GARY BURTON / CHICK COBBA - "CRYSTAL SILENCE"

148.

FALLING IN LOVE w/ LOVE ROGERS (HART)

(SWING)

FEE-FI-FO-FUM

WAYNE SHORTER

8va Eb7 D7#9 Gmi7 Abmi7 BMaj7 D7 Dmi7 G7

Eb7 D7#9 Gmi7 AbMaj7 Gb7 F7 Bb7

Eb7 Bb7

Eb7 Bbmi7 Eb7 Ami7 D7

Eb7 D7#9 Gmi7 Abmi7 BMaj7 D7 Dmi7 G7

Eb7 D7#9 C7 BMaj7#11 BMaj7#11

WAYNE SHORTER - "SPEAK NO EVIL"

FEELINGS & THINGS

MICHAEL GIBBS

GARY BURTON - "LOFTY FAKE ANAGRAM" (SOLO CHANGES IN PARENTHESIS)

(STRAIGHT 8THS)

THE FIELDS WE KNOW

KEITH JARRETT

INTERLUDE:

152.

(Samba)

500 MILES HIGH

CHICK COREA

8va

STAN GETZ - "CAPTAIN MARVEL"

CHICK COREA - "LIGHT AS A FEATHER"

502 BLUES

WAYNE SHORTER

(DRINK'N & DRIVE'N)

WAYNE SHORTER - "ADAMS APPLE"

154.

(MED. SLOW)
ROCK

FOLLOW YOUR HEART J. McLAUGHLIN

INTRO (2x)

(FOLLOW YOUR HEART Pt. 2.) 155.

(D.S. for Solos)

AFTER SOLOS D.C.
PLAY ENTIRE FORM
END ON (E7sus4)

J. McLAUGHLIN - "MY GOALS BEYOND"

JOE FARRELL - "JOE FARRELL QUARTET"

156.

FLAGS

CARLA BLEY

CENTRAL PARK WEST

J. COLTRANE

$C\sharp mi^7 F\sharp^7$ $B Maj^7$ $E mi^7 A^7$ $D Maj^7$ $B\flat mi^7 E\flat^7$ $A\flat Maj^7$ $G mi^7 C^7$ $F Maj^7$ $C\sharp mi^7 F\sharp^7$
 $B Maj^7$ $E mi^7 A^7$ $D Maj^7$ $C\sharp mi^7 F\sharp^7$ $B Maj^7$ 3 7 $C\sharp mi^7 F\sharp^7$
 $B Maj^7$ 3 7 $C\sharp mi^7 F\sharp^7$

J. COLTRANE - "COLTRANE'S SOUND"

FOOTPRINTS

157.
WAYNE SHORTER

MILES DAVIS - "MILES SMILES"

WAYNE SHORTER - "ADAM'S APPLE"

158.

(LATIN)

FOREST FLOWER

CHARLES LLOYD

Measures 1-4 (Section A):
 Measure 1: A Maj7
 Measure 2: C Maj7
 Measure 3: G Maj7
 Measure 4: Bb Maj7

Measures 5-8 (Section B):
 Measure 5: Dmi7, Eb Maj7
 Measure 6: D F7, Eb Maj7
 Measure 7: G7b9, Eb Maj7
 Measure 8: C Maj7

Measures 9-12 (Section B):
 Measure 9: Cmi7, Eb Maj7
 Measure 10: B7, Eb Maj7
 Measure 11: Bb Maj7, Eb Maj7
 Measure 12: Bb7(13), Eb Maj7

Measures 13-16:
 Measure 13: Gb Maj7, Eb Maj7
 Measure 14: Gb mi7, Eb Maj7
 Measure 15: Ami7, Eb Maj7
 Measure 16: Cmi7, Eb Maj7, Cb TR.

FORM: **A** **A** **B**

"FOREST FLOWER - CHARLES LLOYD AT MONTEREY"

FOR HEAVEN'S SAKE

MEYER 159.
BRETTAN
EDWARD

BILL EVANS - "TRIO '64" "

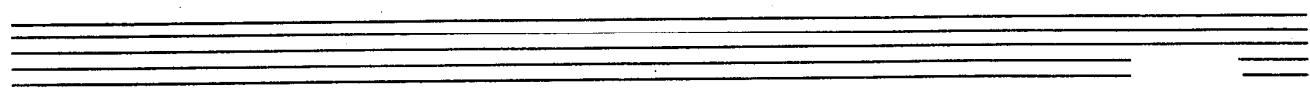

FORTUNE SMILES

KEITH JARRETT

(SOLO FORM)
A, A, B
(A) (ROCK)

"GARY BURTON & KEITH JARRETT"

FOUR

MILES DAVIS

Chords and markings in the score include: Eb7, EbMaj7, Bbmi7, AbMaj7, Abmi7, Db7, EbMaj7, F#mi7, B7, Fmi7, Bb7, 1. EbMaj7, F#mi7, B7, Fmi7, 2. Gmi7, Gb7, Fmi7, Bb7, EbMaj7 (D.S.), and (FINE) (SOLO BREAK).

MILES DAVIS - "FOUR & MORE"

162.

(UP)

FOUR ON SIX

WES MONTGOMERY

(BASSLINE)

BRIGHT
SAX 8-15

FOUR WINDS

DAVE HOLLAND 163.

DAVE HOLLAND - "CONFERENCE OF THE BIRDS"

164.

(MED.)
SLOW

FREDDIE THE FREELoader

MILES DAVIS

MILES DAVIS - "KIND OF BLUE"

FREEDOM JAZZ DANCE EDDIE HARRIS

(B \flat 7)

EDDIE HARRIS - "FREEDOM JAZZ DANCE"
MILES DAVIS - "MILES SMILES"
MIROSLAV VITOUS - "INFINITE SEARCH"

166.

GARY'S WALTZ

GARY McFARLAND

(PART 3)

GEMINI

JIMMY HEATH

CANNONBALL ADDERLY - "IN NEW YORK"

168.

STEVE SWALLOW

LATIN

GENERAL MOJO'S WELL LAID PLAN

GARY BURTON - "DUSTY"

(BOSSA)

GENTLE RAIN

LOUIS BONFI

Ami⁶ $\frac{3}{4}$ B ϕ ⁷ E⁷

Ami⁷ D⁷ Gmi⁷ C⁷ F^b $\frac{3}{4}$

F^{#b}⁷ B^{7b9} E ϕ ⁷ A^{7b9}

D ϕ ⁷ B ϕ ⁷ E⁷ 1. Ami⁶ B^b⁷

2. Ami⁷ D⁷ Gmi⁷ C⁷ F^b C⁷

F^b Emi⁷ Ami (E⁷)

170.
(FAST)

GIANT STEPS

J. COLTRANE

JAN COLTRANE - "GIANT STEPS"

(Bossa) THE GIRL FROM IPANEMA ^{171.} A.C. SOBEM

ANTONIO CARLOS SOBEM - "GETZ / GILBERTO"
 "THE COMPOSER OF DESAFINADO PLAYS"

172.

(SWING)

GLORIA'S STEP

SCOTT LAFARO

BILL EVANS - "SUNDAY AT THE VILLAGE VANGUARD"
 LARRY CORNELL - "SPACES"

(BALLAD) GOD BLESS THE CHILD MUSE HOLLAND
ART. HERZOG

Chord symbols and other markings include:

- Staff 1: EbMaj7 Eb7 Ab6, EbMaj7 Eb7 Ab6, Bbmj7 Eb7, Bbmj7 Eb7
- Staff 2: AbMaj7, Abmj, Gmj7 C7b9, Fmj7 Bb7
- Staff 3: Eb6, 1., 2. D7, G7b9
- Staff 4: Cmj, Cmj(Maj7), Cmj7, Cmj6, Gmj7, D7, G7b9
- Staff 5: Cmj, Cmj(Maj7), Cmj7, Cmj6, Gmj7, C7, F7, Bb7
- Staff 6: EbMaj7 Eb7 Ab6, EbMaj7 Eb7 Ab6, Bbmj7 Eb7, Bbmj7 Eb7
- Staff 7: AbMaj7, Abmj, Gmj7 C7b9, Fmj7 Bb7
- Staff 8: Eb6, (Fmj7 Bb7)

GOMIN ROLLINS - "THE BRIDGE"

174.
(ROCK BALLAD)

GOLDEN LADY

STEVIE WONDER

(BALLAD) GOODBYE PORUPIE HAT CHARLES MENIGUS

CHARLES MENIGUS - "BETTER GET IT IN YOUR SOUL"
 GARY BURTON - RALPH TOWNER - "MATCHBOX"
 JOHN McLAUGHLIN - "MY ADALS BEYOND"

176
ROCK
1992

GODD EVENING MR. & MRS. AMERICA JOHN GUERIN AND ALL THE SHIPS AT SEA

4xs

D7sus4 F#7sus4

2

4xs

A

(CONTINUE SIM.)

1. 2.

B

D // // // G // // // Bb // // // Ab9 F9 Db9 A9

(Solo Fills)

F#7sus4

Bmin // // // D7sus4

C

Dmi7(sus4)

(SOLO)

7

Ab9 F9 Db9 A9

(LAST SOLO CHORUS:

178.

GRAND CENTRAL

JOHN COLTRANE

Empty musical staves at the bottom of the page.

GREEN DOLPHIN ST.

179.
KAPER
WASHINGTON

LATIN C Maj⁷

D⁷/C D^b/C C Maj⁷

1. SWING D mi⁷ G⁷ C Maj⁷

F mi⁷ B^b7 E^b Maj⁷ (G⁷)

2. D mi⁷ D mi⁷/C B⁷ E⁷/B⁹ A mi⁷ A mi⁷/G F[#]7 B⁷

E mi⁷ A⁷ D mi⁷ G⁷ C Maj⁷ (D mi⁷ G⁷)

A - LATIN
B - SWING

"SONNY ROLLINS ON IMPULSE!"

BILL EVANS - "THE TOKYO CONCERT"

180
(EVEN 8THS)

GREEN MOUNTAINS

STEVE SWALLOW

(INTRO & ENDING)

8va

C (G7sus4)

A_b (E_b7sus4)

Logo

F (C7sus4)

D7 (Ami⁷)

G D7 G7 G/E F Emi⁷ Ami⁷ D7 G

(OMIT CHORDS IN PARENTHESIS DURING SOLO) GARY BURTON - "COUNTRY ROADS"

DANN GELLESKE

(SOP)

GROOVIN' HIGH (WHISPERING)

MILES DAVIS - "EARLY MILES"
 CHARLIE PARKER - "ECHOES OF AN ERA"

182.

(Rock)

GROW YOUR OWN

KEITH JARRETT

A

B

Solos:

G7 C7 (ON TO C AFTER SOLOS)

C (8va)

Db Ab Db Eb F

C Bb F C Bb F

PLAY **C** MELODY ONCE THEN IMPROVISE ON **C**
 (AFTER SOLO - D.C. & FINE)

"GARY BURTON & KEITH JARRETT"

184.
(MED. UP)

HALF NELSON

MILES DAVIS.

"THE COMPREHENSIVE CHARLIE PARKER"
MILES DAVIS - "WORKIN' AND A STEAMIN'"

HASSAN'S DREAM

BENNY GOLSON

Empty musical staff.

Empty musical staff.

186.

(MED.)

HAVE YOU MET MISS JONES

ROGERS/
HART

Chords and notation details:

- Staff 1: F^{Maj}7, F[#]07, G^{mi}7
- Staff 2: C7, A^{mi}7, D^{mi}7
- Staff 3: 1. G^{mi}7, C7, 2. C^{mi}7, F7
- Staff 4: B^bMaj⁷, A^bmi⁷, D^b7, G^bMaj⁷, E^{mi}7, A7
- Staff 5: D^{Maj}7, A^bmi⁷, D^b7, G^bMaj⁷, G^{mi}7, C7
- Staff 6: F^{Maj}7, F[#]07, G^{mi}7, C7, B^b7
- Staff 7: A^{mi}7, D7, G^{mi}7, C7, F^{Maj}7, (G^{mi}7 C7)

(BALLAD)

HEAVEN

DOKE ELLINGTON

187.

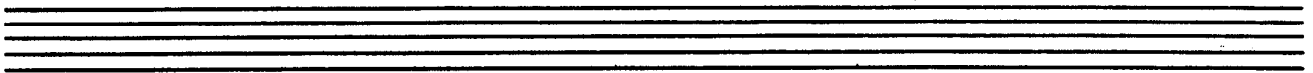

HELLO YOUNG LOVERS

ROGERS & HAMMERSTEIN

(HELLO YOUNG LOVERS Pt. 2.)

Ami⁷ Gmi⁷ FMaj⁷ D7b9

Gmi⁷ C7 Gmi⁷ Gmi(b6)

Gmi^{b6} 3 Gmi(b6) Gmi⁷ C7sus4 C7

Cmi⁷ F7 Bb Bbmi⁷

A7 D7 Gmi⁷ Db7 C7

F (Gmi⁷ C7)

190.

(MED. ROCK)

HENNIGER FLATS

DAVID PASTORAL

8va

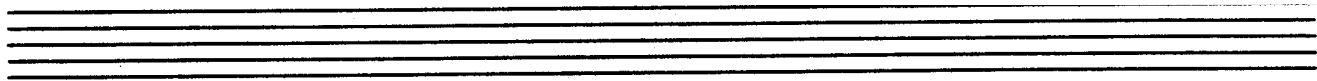

GARY BURTON - "THROB"

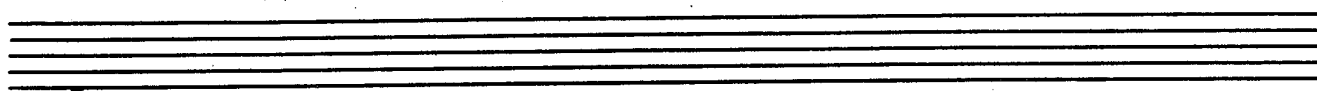

HERE'S THAT RAINY DAY JIM VAN HOUSEN

SPAN GETZ - "GETZ AU GO GO"

192.

(MED. UP SATZ)

HERZOG

BOBBY HUTCHERSON

8va:

F7 (MIXO.)

Bmi (DOR.)

C7sus4 / A7sus4

A7sus4 Fmi

Fmi Ab7

C7sus4 / A7sus4

C7sus4 / A7sus4

VS.

1=2 C7sus4 A7sus4 F#7sus4 Eb7sus4 193.

SOLDS = F7 (Mixo.) Bmi (Dor.) A7sus4

Fmi (Dor.) Ab7 (Mixo.) A7sus4

2) C7sus4 A7sus4 F7sus4 Eb7sus4

// HERZOG PER. //

BOBBY HUTCHERSON - "TOTAL ECLIPSE"

HEY THERE

ADLER & ROSS

- Staff 1: Eb, Cmi7, Fmi7, Bb7, Eb, Cmi7, Fmi7, Bb7
- Staff 2: C7, Fmi7, Bb7, EbMaj7, Cmi7, Ami7, D7
- Staff 3: G, Emi7, Ami7, D7, G, Ami7, D7
- Staff 4: G7, C7, Fmi, Db7, Fmi, Bb7
- Staff 5: Eb, Cmi7, Fmi7, Bb7, Eb, Cmi7, Fmi7, Bb7
- Staff 6: C7, Fmi7, Bb7, Bbmi7, Eb9, Bbmi7, Eb7
- Staff 7: AbMaj7, Aø7, D7, EbMaj7, Gmi, Gø7, C7
- Staff 8: Fmi7, Abmi7, Db7, EbMaj7, Db7, Gø7, C7
- Staff 9: Fmi7, Bb7, Eb, (Fmi7 Bb7)

BILL EVANS - "CONVERSATIONS WITH MYSELF"

HOLD OUT YOUR HAND

STEVE KUMIN

196.
(ROCK)

HOTEL OVERTURE STEVE SWALLOW

QUICKLY

V.S. INTO "HOTEL VAMP" (NO BREAK IN TIME)

GARY BURTON STEVE SWALLOW - "HOTEL HELLO"

EVEN 8THS Ab B D HOTEL VAMP Db E STEVE SWALLOW Bb 197.

198. (EVEN 8THS) HOTEL HELLO STEVE SWALLOW

INTRO:

A

D9#11

D9#11

E9

A67sus4

B

D9#11

D9

E9

A67sus4

C

F7b5

D9

Eb9

B7b9

(vs.)

GARY BURTON (STEVE SWALLOW - "HOTEL HELLO")

[SLOWLY]

SWEEPING UP

STEVE SWALLOW

GARY BURTON (STEVE SWALLOW - "HOTEL HELLO")

Two empty musical staves at the bottom of the page.

(SLOW SWING) HOUSE OF SADE WAYNE SHORTER 201.

INTRO:

WAYNE SHORTER - "Ju-Ju"

202.

HOW HIGH THE MOON

MORGAN LEWIS

CHARLIE PARKER - "PARKER"

(BOSSA) HOW INSENSITIVE A.C. JOBIM 203.

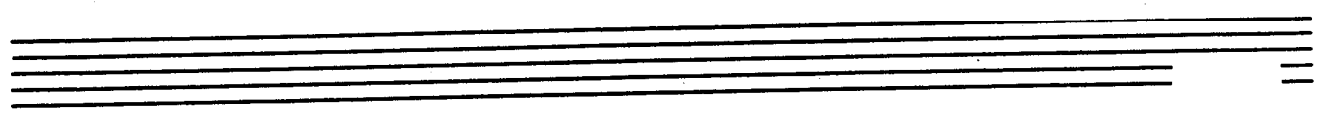

HOW MY HEART SINGS

EARL ZINDARS

BILL EVANS - "HOW MY HEART SINGS"

(MED.)

HULLO, BOLINAS

STEVE SWALLOW 205.

Ritard

GARY BURTON - "ALONE AT LAST"

(EVEN 8THS)

I CARUS

RALPH TOWNER

(ICARUS Pg. 2)

[SOLOS ON ENTIRE FORM
 AFTER SOLOS, D.C. or FINE]

PAUL WINTER CONSORT - "ICARUS"
 RALPH TOWNER - "DIARY"
 GARY BURTON / RALPH TOWNER - "MATCHBOX"

I CAN'T GET STARTED

VERNON DUKE

Staff 1: Chords: CMaj7, Am7, Dmi7, G7, E7 (Bmi7 Eb7), A7 (Bmi7 Eb7).
 Staff 2: Chords: D7(b9#11) (Am7 D7 Abmaj7 Db7), G7sus4, CMaj7, Am7, Dmi7, G7(b9).
 Staff 3: Chords: E7, A7, D7, G7sus4, Eb7(#11), CMaj7.
 Staff 4: Chords: Emi7, A7, Emi7, A7, DMaj7, GMaj7, DMaj7.
 Staff 5: Chords: Dmi7, G7, Dmi7, G7, Emi7, A7, D7, G7sus4.
 Staff 6: Chords: CMaj7, Am7, Dmi7, G7, E7 (Bmi7 Eb7), A7 (Bmi7 Eb7), D7(b9#11) (Am7 D7 Abmaj7 Db7), G7sus4.
 Staff 7: Chords: CMaj7, A7b9, Dmi7, G7, Cb, (Dmi7 G7).

CHARLIE PARKER - "NIGHT & DAY"

Empty musical staves for the second piece, "NIGHT & DAY" by Charlie Parker.

(BALLAD)

I COULD WRITE A BOOK

Chords:

- Line 1: CMaj7, Ami7, Dmi7, G7, CMaj7, G7
- Line 2: CMaj7, G7, CMaj7, C#o7, Dmi7, G7
- Line 3 (1.): C/E, Ab7/Eb, Dmi7, G7, Ami7, D7b9, GMaj7, B7
- Line 4: Emi, Ami7, D7, Dmi7, G7
- Line 5 (2.): Ami7, Ami(maj7), Ami7, Amib, Gmi7, C7, Fmaj7 / Fmi7, Bb7
- Line 6: CMaj7, A7, Dmi7, G7, Cb, (Dmi7, G7)

MILES DAVIS - "DAVIS"

210.
(MED. SLOW)

ÍDA LUPINO

CARLA BLEY

212.
MED. BOSSA

IF YOU NEVER COME TO ME

AL. SOBELM

Two empty musical staves at the bottom of the page.

I GOT IT BAD

DUKE 213.

Empty musical staff

Empty musical staff

214.

SWING I LET A SONG GO OUT OF MY HEART ELLINGTON

I LOVE YOU

COLE PORTER 215.

A G ϕ 7 C7 \flat 9 FMaj7

Gmi7 C7 FMaj7

G ϕ 7 C7(\flat 9) FMaj7 Bmi7 E7

AMaj7 Bmi7 E7 AMaj7

B Gmi7 C7 FMaj7

\flat A ϕ 7 D7 \flat 9 G7 C7

G ϕ 7 C7(\flat 9) FMaj7 A ϕ 7 D7

G7 Gmi7 C7 F \flat

JOHN COLTRANE - "LUSH LIFE"
HERBIE MANN & BILL EVANS - "NIRVANA"

216.
(MED.)

I'M ALL SMILES

LEONARD / MARTIN

(SMALL SMILES Pt 2.)

G^b7 C^b7(b9) F^bMaj7

E^bmi7 A7 D^bMaj7 G^bMaj7

G^bMaj7 F^bmi7 B^b7 A7 (D^bcal)

E^bmi7 A7 D^bMaj7 D^bsus4

G^bMaj7 G^b7 #A7 A7/G

F^bmi7 B^bmi7 E^bmi7 A7sus4 A7

F^b7 B^bmi7 E^bmi7 A7sus4 A7

D^bMaj7 A7 (#)

BILL EVANS - "FROM LEFT TO RIGHT"

218. *G*Maj⁷

I'LL REMEMBER APRIL

RAYE, DEPAL,
JOHNSON

*G*Maj⁷ *G*b *G*Maj⁷ *G*b

*G*mi⁷ *G*mi⁶ *G*mi⁷ *G*mi⁶

A ϕ ⁷ D⁷ B ϕ ⁷ E⁷

Ami⁷ D⁷ G G7(b9)

Cmi⁷ F⁷ BbMaj⁷ Gmi⁷

Cmi⁷ F⁷ BbMaj⁷ Bb⁶

Ami⁷ D⁷ G^{Maj}⁷ G^b

F#mi⁷ B⁷ EMaj⁷ Ami⁷ D⁷

G^{Maj}⁷ G^b G^{Maj}⁷ G^b

Gmi⁷ Gmi⁶ Gmi⁷ Gmi⁶

A ϕ ⁷ D⁷ B ϕ ⁷ E⁷

Ami⁷ D⁷ G

M.J.Q. - "THE MODERN JAZZ QUARTET"

(SWING) I MEAN YOU 219. THE LOUIS MONK

MONK - "BIG BAND AND QUARTET IN CONCERT"

(UP)

IMPRESSIONS

JOHN COLTRANE

8va THROUGHOUT:

JOHN COLTRANE - "IMPRESSIONS"

(BALLAD) I'M YOUR PAL STEVE SWALLOW

GARY BURTON / CHICK CORGA - "CRYSTAL SILENCE"

222.

IN A MELLOW TONE

DUKE ELLINGTON

DUKE - "IN A MELLOW TONE" "H.B.D."

(BALLAD) IN A SENTIMENTAL MOOD DELLINGTON

Staff 1: Melody line with notes G4, A4, Bb4, C5, D5, E5, F5, G5. Chords: Dmi, Dmi(Δ7), Dmi7, Dmi6.

Staff 2: Melody line with notes G4, A4, Bb4, C5, D5, E5, F5, G5. Chords: Gmi, Gmi(Δ7), Gmi7 / Gmi6 A7, Dmi.

Staff 3: Chord line with notes D5, G4, Bb4, C5, D5, E5, F5, G5. Chords: D7, Gmi7, Gb7, 1. FMaj7, 2. FMaj7 Ab7.

Staff 4: Chord line with notes D5, G4, Bb4, C5, D5, E5, F5, G5. Chords: DbMaj7, Bbmi7, Ebmi7, Ab7, DbMaj7 Bb7, Eb7, Ab7, Bb7.

Staff 5: Chord line with notes D5, G4, Bb4, C5, D5, E5, F5, G5. Chords: DbMaj7, Bbmi7, Ebmi7, Ab7, Gmi7, C7.

Staff 6: Melody line with notes G4, A4, Bb4, C5, D5, E5, F5, G5. Chords: Dmi, Dmi(Δ7), Dmi7, Dmi6, Gmi, Gmi(Δ7), Gmi7 / Gmi6 A7.

Staff 7: Chord line with notes D5, G4, Bb4, C5, D5, E5, F5, G5. Chords: Dmi, D7, Gmi7, C7b9, FMaj7.

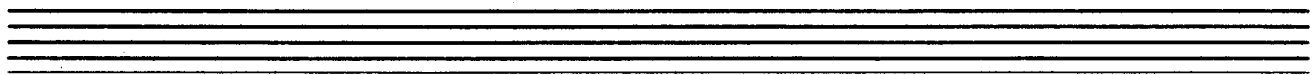

DUKE ELLINGTON - "PIANO REFLECTIONS"

224.

INCHWORM

FRANK LOESSER

JOHN COLTRANE — "COLTRANE"

INDIAN LADY

DON ELLIS 225.

(OPEN 5THS)

A SLOWLY: **FAST: A**

B **C** **D** **E**

SOLOS: PLAY B to E

FINE

DON ELLIS - "AUTUMN"

(FAST)

INSIDE II

MICHAEL GIBBS

228.

(- INSIDE IN - Pg. 3.) SOLO CHANGES:

(BROKEN FEEL)

Db / Eb / F / E7 / A7 / G /

D / C / Bb / B7 / F#7 / Ab /

(FULL TIME)

Bb7 /// // F7 /// // C7 /// //

G7 /// // Ab7 /// // Eb7 /// //

Bb7 /// // F7 /// // F#7 /// //

GARY BURTON / STEVE SWALLOW - "HOTEL HELLO"

(MED. UP)

INNER URGE

JOE HENDERSON

F#7
FMaj7#11
EbMaj7#11
DbMaj7#11
EMaj7#11
DbMaj7#11
DMaj7#11
BMaj7#11
CMaj7
AMaj7
Bb7
GMaj7

JOE HENDERSON - "INNER URGE"

230.

(MED. BLUES)

INTERPLAY

BELL EVANS

PIANO-TALENT 197X

PIANO: $Fm11b9$, $Fm11b9$, $Fm11b9$, $Fm11b9$

 GUIT.: $(Fm11b9)$, $(Bbm11b9)$, $(Fm11b9)$, $(Fm11b9)$

 BS.: $Fm11b9$, $Bbm11b9$, $Fm11b9$, $Fm11b9$

PIANO: $Fm11b9$, $Fm11b9$, $Fm11b9$, $Fm11b9$

 GUIT.: $(Bbm11b9)$, $(Fm11b9)$, $(Fm11b9)$, $(Ab7)$

 BS.: $Fm11b9$, $Bbm11b9$, $Fm11b9$, $Fm11b9$

PIANO: $Fm11b9$, $Fm11b9$, $Fm11b9$, $Fm11b9$

 GUIT.: $(G7)$, $(C7)$, $(Fm11b9)$, $(DbM7)$, $(DbM7)$, $(GbM7)$

 BS.: $Fm11b9$, $Bbm11b9$, $Fm11b9$, $Fm11b9$

(SOLDS ON Fm11b9 BLUES)

BILL EVANS "INTERPLAY" "PEACE PIECES"

(MED. UP)

INTREPID FOX

FREDDIE HUBBARD ^{231.}

Bb7sus4 A7sus4 F#7sus4 Eb7sus4 C7sus4 A7sus4 F#7sus4 F7sus4 (DRUMS)

TEMPO: (Bb: Cmi7) (PNO: Cmi7)

Cmi7 Cmi7 Dmi7

Cmi7 BbMaj7#11

Bb7sus4

A7sus4 F#7sus4 Eb7sus4

C7sus4 A7sus4 F#7sus4 F7sus4 (Fine)

Bb7sus4 Db7sus4 Eb7sus4 Bb7sus4 Db7sus4 Eb7sus4 F7sus4

Bb7sus4 Db7sus4 Eb7sus4 F7sus4 G7sus4 A7sus4 D.S. al

Solos: Cmi7 BbMaj7#11 Bb7sus4 F7sus4

FREDDIE HUBBARD - "RED CLAY" (After Solos D.S. al Fine)

232.

Med. Swing) IN YOUR OWN SWEET WAY D. BRUBECK

fine

INTERLUDE: (BETWEEN EACH CHORUS)
(Eb DORIAN)

DAVE BRUBECK - "GREATEST HITS"

(ROCK BALLAD)

IN YOUR QUIET PLACE

K. JARRETT

"GARY BURTON, KEITH JARRETT"

234.

INVITATION

KAPER WASHINGTON

"THE MASTER JOHN COLTRANE" BILL EVANS - "INVITATION"

(NEO BALLAD) I REMEMBER CLIFFORD

INTRO: AbMaj⁷ G⁷ Bb⁷(b9) G⁷b9 G⁷/B

Cmi⁷ Bbmi⁷ Abmi⁷ Gbmi⁷ Fmi⁷ Bb⁷sust Bb⁷(b9)

S. EbMaj⁷ G⁷ AbMaj⁷ A^o Bb⁷ B^o Cmi⁷ Cmi⁷/Bb

1. (Fine) A^oF⁷ D7b9 Gmi⁷ Gmi⁷/F Eb⁷ A7(b9) Fmi⁷ Bb⁷(b9)

2. A^oF⁷ D7b9 Gmi⁷b5 C7b9 Fmi⁷ Bb⁷ Gmi⁷ AbMaj⁷

A^oF⁷ D7b9 Gmi⁷ C7b9 Fmi⁷ Bb⁷alt. EbMaj⁷

D^oF⁷ G⁷b9 Cmi⁷ Cmi⁷/Bb A^oF⁷ D7b9 Gmi⁷ C7 Fmi⁷ Bb⁷ D.S. al

A^oF⁷ D7b9 G^oF⁷ C7b9 Fmi⁷ Bb⁷alt. Eb6

(LAST X D.C. al fine)

BENNY GOLSON - "STOCKHOLM SOJOURN"

236.

IRIS

WAYNE SHORTER

MILES DAVIS - "E.S.P."

I SHOULD CARE

217.
CAHILL, STORDAHL
& WESTON

BILL EVANS - "LIVE AT TOWN HALL"

ISN'T IT ROMANTIC ROGERS/HART

Chords and notes shown in the score:

- Staff 1: (Bb7), Ebb, Cmi7, Fmi7, Bb7, EbMaj7, Eo7, Fmi7, Bb7
- Staff 2: Eb/G, C7, Fmi7, Bb7, EbMaj7, Bbmi7, Eb7
- Staff 3: 1. AbMaj7, Bb7, G7, Cmi, G7/B, Bbmi7, Eb7
- Staff 4: AbMaj7, C7/G, Fmi, D#7, G7, Cmi, F9, Bb7alt., Bb7
- Staff 5: 2. Fmi, Fmi/Eb, D#7, G7, Cmi, Cmi/Bb, Cmi/A, Abmi6
- Staff 6: Fmi7, Gb7, Fmi7, Bb7, Eb, Abmi6, Eb, Bb7

BILL EVANS - "LIVE AT SHELLY'S MANNE-HOLE"

ISOTOPE

JOE HENDERSON

SOLOS ON "C" BLUES (C7 A7 | Gb7 Eb7) TURNAROUND

JOE HENDERSON - "POWER TO THE PEOPLE"

240.

(SWING)

ISRAEL

JOHN CARESI

GERRY MULLIGAN - "A CONCERT IN JAZZ"

(SWING)

IT DON'T MEAN A THING (IF IT AINT GOT THAT SWING)

"A.M.D. 7/29"

242.

IT'S A RAGGY WALTZ

D. BRUBECK

"DAVE BRUBECK'S - GREATEST HITS"

(MED. 2 BEAT) JELLY ROLL C. MINGUS 243.

CHARLES MINGUS - "BETTER GIT IT IN YOUR SOUL"

244.

JINRIKISHA

JOE HENDERSON

JOE HENDERSON - "PAGE ONE"

(MED. UP)

JORDU

DUIKE JORDAN

(FORM: AABA)

246.

JOURNEY TO RECIFE

BELLEANS

JOY SPRING CLIFFORD BROWN

Staff 1: Chords: $F\#m7^9$, Gmi^7 , C^7 , $F\#Maj^7$, $Bbmi^7$, Eb^7 . Includes a circled '3'.

Staff 2: Chords: Ami^7 , Ab^7 , Gmi^7 , C^7 , F , $Abmi^7$, Db^7 . Includes a circled '3'.

Staff 3: Chords: $GbMaj^7$, $Abmi^7$, Db^7 , $FbMaj^7$, Bmi^7 , E^7 . Includes a circled '3'.

Staff 4: Chords: Bmi^7 , A^7 , $Abmi^7$, Db^7 , Gb , Ami^7 , D^7 . Includes a circled '3'.

Staff 5: Chords: $G\#Maj^7$, Gmi^7 , C^7 , $F\#Maj^7$, Fmi^7 , Bb^7 . Includes a circled '3'.

Staff 6: Chords: $EbMaj^7$, $Abmi^7$, Db^7 , $GbMaj^7$, Gmi^7 , C^7 . Includes a circled '3'.

Staff 7: Chords: $F\#Maj^7$, Gmi^7 , C^7 , $F\#Maj^7$, $Bbmi^7$, Eb^7 . Includes a circled '3'.

Staff 8: Chords: Ami^7 , Ab^7 , Gmi^7 , C^7 , F , $(Gmi^7 C^7)$. Includes a circled '3'.

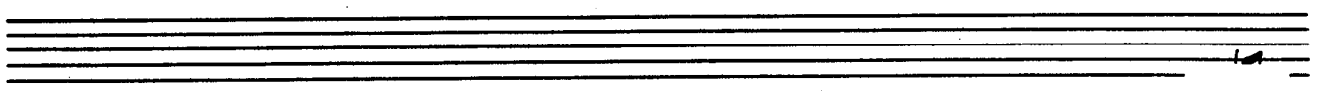

Ju-Ju

WAYNE SHORTER

(INTRO VAMP)
ON B⁺7

WAYNE SHORTER - "Ju-Ju"

JUST FRIENDS KLEMMER/LEWIS

SONNY ROLLINS' - "SONNY MEES HAWK"

(MED. UP)

JUMP MONK

CHARLES MINGUS

REPEAT UNTIL CUE:

The score includes the following elements:

(JUMP MONK PG 2.)

"CHARLES MENGENS & FRIENDS IN CONCERT"

252.

(FAST LATIN)

JUNE 15, 1967

MICHAEL GIBBS

(JUNE 15, 1967) P. 2. 253.

BREAK

8 VR TOP ONLY

Loco

V.C. al Fine

(PLAY 6 BAR BREAK ON HEAD ONLY)

GARY BURTON - "LOFTY FAKE ANAGRAM"

CHICK COREA

LA FIESTA

(FLAMENCO FEEL)

(LA FIESTA Pt. 2.)

1. 2.

Chords: Bmi7, E7, Bmi7, E7

Chords: A, D/C#, A, D/C#, G, F

Chords: E, F, G, F, E

SOLOS ON ABOVE VAMP "SPANISH PHRYG." SCALE

AFTER SOLOS D.S. al

(OPEN VAMP QUE FINE)

Chords: Amaj7, Dmaj7, Amaj7, Dmaj7

CHICK COREA - "RETURN TO FOREVER"

STAN GETZ - "CAPTAIN MARVEL"

256.

LADY BIRD

TADD DAMERON

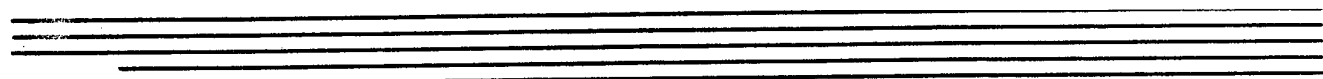

(BALLAD)

LAMENT

J.J. Southall

257.

Three empty musical staves.

258.

EVANS (8/16)

LAS VEGAS TANGO

GIL EVANS

GIL EVANS - "INDIVIDUALISTA"
 GARY BURTON - "GOOD VIBES"

(MED. UP)

LAZY BIRD

JOHN COLTRANE 259.

JOHN COLTRANE - "BLUE TRANE"

260.
ROCK

LEROY THE MAGICIAN G. BURTON

8va THROUGHOUT:

(DRUM INTRO:)

F7 Bb7

F7 SOLO

D7 G7 C7 F7

Ab7 Bb7 C7 C7 (DRUM BREAK)

2. 5 3 7 D7 Eb7 E7 F7 (DRUM BREAK)

GARY BURTON - "GOOD VIBES"

(FAST LATE) **LIE AWAKE** MITCH COODLEY

8va THROUGHOUT: D⁷sus4 B⁷sus4 A⁷sus4

Gmaj7(#11) F#7sus4 Emi9 B⁷sus4 A⁷sus4

Fmi⁷ B^b7 Dbmaj⁷

Dbmaj⁷ Cmi⁷ Bbmi⁷ E⁷alt.

D⁷sus4 B⁷sus4 A⁷sus4

Gmaj⁷(#11) F#⁷sus4 Emi⁹

LIKE SOMEONE IN LOVE

VAN HEUSEN & BURKE

JOHN COLTRANE - "LUSH LIFE" "COLTRANE TIME"

(FAST) LINE HOUSE BLUES PHILIP BRAHAM

A Db9#11 (D9) Db7

Bb9 (B9) Bb7

AbMaj7 DbMaj7 Gmi7 C1 Fmi7

Bb7 Eb7 D7

B Db7#11 (D9) Db7

Bb7 (B9) Bb7 E7

Ab7 F7 Bbmi7

Bb7 Eb7 Ab7 D7(#11)

Ab7

DAVE BRUBECK - "BLUES ROOTS"
"CANNONBALL & COLTRANE"

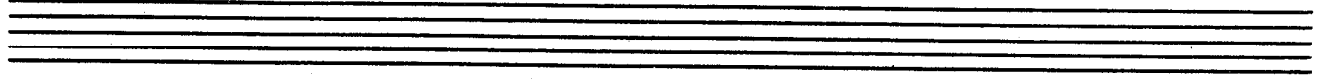

♩ = 100 LITHA CHICK COREA

Chords and markings include:

- Staff 1: *D Maj7*, *E Maj7*, *B Maj7*, *Bb mi7*
- Staff 2: *Ab Maj7*, *Eb Maj7 #11*, *F Maj7 #11*
- Staff 3: *F Maj7 #11*, *D Maj7 #11*
- Staff 4: *D Maj7 #11*, *Eb Maj7 #11*
- Staff 5: *Eb Maj7 #11*, *C Maj7*
- Staff 6: *C Maj7*, *F mi9*
- Staff 7: *F 9*, *B7(9)*
- Staff 8: *B7(9)*, *[SWING] = ♩ E mi (DORIAN)*

The notation features various note values, slurs, and repeat signs (double bar lines with dots) throughout the piece.

(LITTA - Pg. 2)

265.

CHICK COREA - "INNER SPACE"

STAN GETZ - "SWEET RAIN"

266.
(MED.)

LITTLE B'S POEM

BOBBY HUTCHERSON

(8va THROUGHOUT=)

BOBBY HUTCHERSON - "COMPONENTS"

LITTLE NILES

RANDY WESTON

RANDY WESTON - "TANIA"

268.

(LITURG)

LITURGY

MICHAEL GIBBS

(LITURGY-PT. 2.)

269.

③ 1ST X

2ND X

E^b 7⁹ D^{Maj} 7^{#11} D^b 7⁹

C^{Maj} 7^{#11} B^b 7 B^b 7^{#11}

A (sus4) A

FORM. [diagram]

GARY BURTON - "DUSTER"

270.

(MED.)

LITTLE WALTZ

RON CARTER

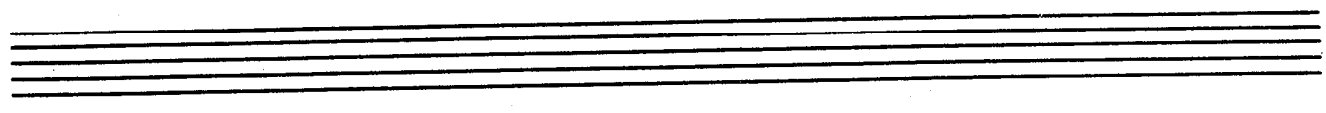
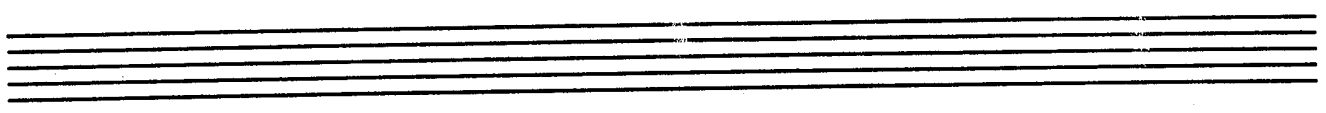

K. JARRETT

INTRO:
FUNK COMP.
IN "F"
PNO. SOLO:

LONG AS YOU KNOW YOU'RE LIVING YOURS

A7(b9) (11)
 OPEN SOLO ON A7(b9)
 (THEN D.C. (INTRO) *al f*)

COOL || F || *fine*

KEITH JARRETT - "BELONGINGS"

LONG AGO AND FAR AWAY

Staff 1: Chords: F^b, Dmi⁷, Gmi⁷, C⁷, FMaj⁷, Gmi⁷, C⁷. Melody: D^b4, F^b4, G4, A4, B^b4, C5.

Staff 2: Chords: F^b, Gmi⁷, C⁷, Ami⁷, D⁷, Gmi⁷, C⁷. Melody: D^b4, F^b4, G4, A4, B^b4, C5, D^b5.

Staff 3 (1.): Chords: Ab^b, B^bmi⁷, Eb⁷, AbMaj⁷, G⁷. Melody: D^b4, F^b4, G4, A4, B^b4, C5, D^b5.

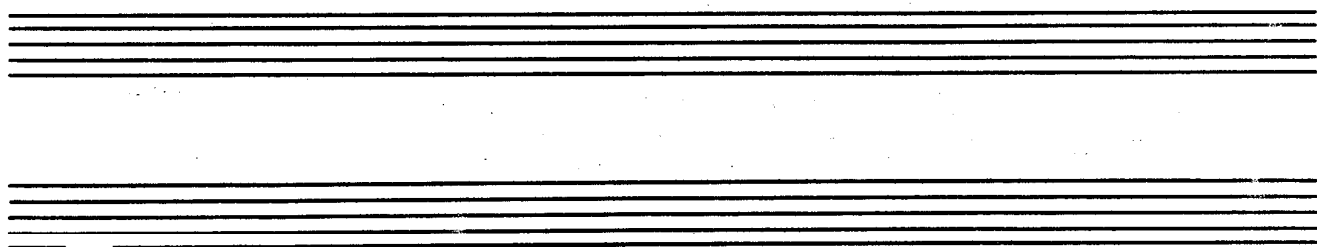

LONNIE'S LAMENT ²⁷³ JOHN COLTRANE

(SOLOS ON Cm7)

274.

BOSSA

LOOK TO THE SKY

A.C. JOBIM

A.C. JOBIM - "WAVE"

Med. Rock) **LOOKING BACK** RICHARD NILES 275.
(8va THROUGHOUT)

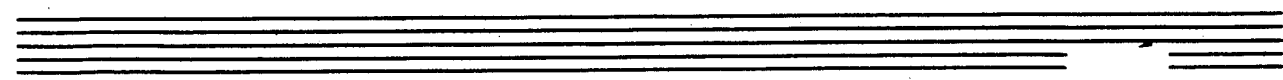

276

(BOSSA)

LUCKY SOUTHERN

KEITH JARRETT

8va Throughout:

INTRO:

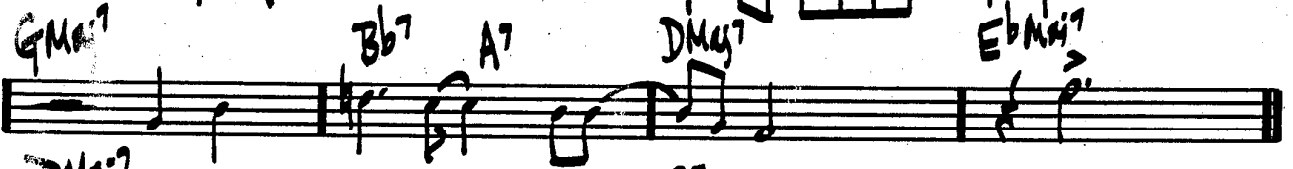

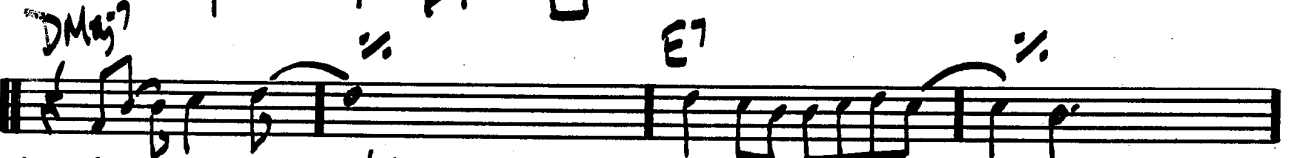

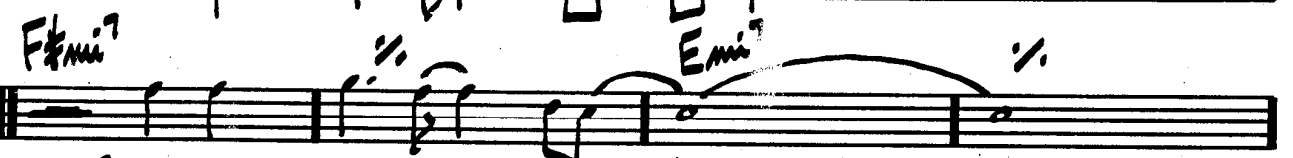

AIRTO - "FREE"

GEORGE SHEARING

(MELO.)

LULLABY OF BIRDLAND

"THE BUD POWELL TRIO"

MED. BALLAD

LUSH LIFE

BILLY STRAYHORN

D7 Db6 CbMaj7 DbMaj7 CbMaj7
 DbMaj7 CbMaj7 DbMaj7 Ebmi7 EMaj7 Gmi7 Abmi7 A7
 Ebmi7 D7 1. DbMaj7 D7 2. DbMaj7 C7
 Fmi Fmi6 Fmi7 Fmi6 Fmi7 Fmi6 Gmi7 Gb7
 Fmi Fmi6 Fmi7 Fmi6 Fmi7 Eo7 Ebmi7 Ab7
 Bb5 Bb7 Eb7 Ab7 Ebmi7 Ab7
 Db6 D7 Db6 D7 Db6 C7b5 B7 EMaj7 EbMaj7 D7
 Db6 D7 Db6 D7 Db6 D7 C7 Fmaj7 E7 Eb7

(LUSH LIFE - PG 2.)

- Staff 1: Ab6 Eb7(#9) Ab6 / Emi7 A7 Db Dmi7 C6 B7 Bb7 A7 Ab7
- Staff 2: Db6 D7 Db6 D7 Db6 C7(b9) B7 Bb7
- Staff 3: Ebmi7 / Gmi7 Cb7 A7(b9) Ab7 DbMaj7 / Dbmi7 Gb7 CbMaj7 / Fmi7 Bb7
- Staff 4: Ebmi7 / Gmi7 Cb7 A7(b9) Ab7 EMaj7 Eb6 DMaj7 Bb7 Ebmi7 D7 Db6

The notation includes various rhythmic values such as eighth notes, quarter notes, and dotted notes, along with triplets and slurs. There are also some markings like "L 3" and "L 3" indicating triplet patterns.

JOHN COLTRANE - "LUSH LIFE"

STAN GETZ - "CAPTAIN MARVEL"

280

(ROCK)

THE MAGICIAN IN YOU

KEITH SARRETT

3x's

E7(sus4) A7

A

Dmaj7 Bmin7 F#m D7(sus4) Gmaj7 D/F#

C#m7 C7(sus4) F#maj7 Emin7 Dmin7 Dmin7/C G7/B C/Bb

B

Amaj7 A7/G D/F# Dmin7 C7(sus4) F F#min7 B7

Bbmaj7 Eb7(sus4)

KEITH SARRETT - "EXPECTATIONS"

MAIDEN VOYAGE

HERBIE HANCOCK 281.

Section A: Treble clef, key signature of one flat (B-flat). Chord voicings: D7sus4.

Section B: Treble clef, key signature of one flat (B-flat). Chord voicings: E7sus4.

Section C: Treble clef, key signature of one flat (B-flat). Chord voicings: D7sus4.

Section D: Treble clef, key signature of one flat (B-flat). Chord voicings: D7sus4.

Section E: Treble clef, key signature of one flat (B-flat). Chord voicings: F7sus4.

Annotations include "PLAY CHANGES AT REPRINTS" and "END ON D7sus4".

HERBIE HANCOCK - "MAIDEN VOYAGE"

(END ON D7sus4)

MALLET MAN

GORDON BECK

8/8 THROUGHOUT
TOP PART ONLY:

INTRO:

Ab7sus4

1st X ONLY

PLAY 4X

LAST X

GbMaj7

F7

Bb

A

Eb7

Db7

B7

A7

Ab7sus4

GbMaj7

E Maj7#11

F/Db

1.

F7sus4

CONT. SVA (TOP PART) (MALLET MAN. PG. 2)

2.

B

C

GARY BURTON - "NEW QUARTET"

284

(152)
ROCK

MAN IN THE GREEN SHIRT

SOE ZANZUOL

1/2 X Rock
FEEL

(OPEN SOLO ON E7sus4)

3x5

(GREEN SKIRT - Pt. 2)

285.

MELODY (1st X ONLY)

Solo: (BACKGROUND 2ND X:)

286.

(2/16b)

MAHJONG

DRUM INTRO:

ON CLIP:

(LATIN)

Fmi7

SIM. RHYTH.

Fmi7

Fmi7

2

Fmi7 / / / %

DbMaj7

DbMaj7 / / / %

SWING D7/9

Ebmj7

Ab7

DbMaj7

Dmi7

Gb7

LATIN SIM.

Fmi7

Fmi7 / / / %

WAYNE SHORTER - "Ju-Ju"

MAY DANCE

DAVE HOLLAND 287.

288.

(BOSSA)

MEDITATION

A.C. JOBEM

A single staff of music continuing the piece. It starts with a double bar line and a key signature change to G major (no sharps or flats). The chords are Bb7, A7(b9), Ab7, G7(b9), C6, and (Dmi7 G7). The staff ends with a double bar line.

ANTONIO CARLOS JOBIM - "THE COMPOSER OF DESAFINADO PLAYS"

(LATIN)

MEMORIES OF TOMORROW

K. JARRETT

Ami Ami(Maj7) Ami7 Emi7
 FMaj7 F#0 CMaj7/G G7sus4 CMaj7
 DMaj7/F# FMaj7 CMaj7/E EbMaj7 A7
 AbMaj7 Fmi7 Bb7sus4 CMaj7
 Bmi7 Bb7 Ami7 Fmi7/Ab GMaj7 DMaj7/F# FMaj7
 CMaj7/G G7sus4 C (Bmi7 Bb7)

KEITH JARRETT - "THE KÖLN CONCERT (PART II C)"

290
(EVEN 8THS)

MEVLEVA

MIK GODFREY

INTRO: C/Eb D/C D/C Eb/C (Emi^7) 4

A

Chords: Emi^7 , C/D , Ebass , Emi^7 , A^7/E , C/D , E , Emi^7 , $\text{F}\#^7\text{b}9/\text{E}$, Ami^7/E , C/D , E , Emi^7 , C/D , E , $\text{Emi}^7(\text{b}7)$, Emi^7 , A^7/E , C/D , E

(MEMORIA Pt. 2.)

GARY BURTON - "RING"

292.

MICHELE

LENNON (MCCARTNEY)

(MODERATE)

MIDNIGHT MOOD

JOE ZWISNER

A $D^{\flat}Maj^{\flat} / Ab$ $A^{\flat}Maj^{\sharp} \parallel$ $D^{\flat}Maj^{\flat} / B^{\flat}$ $A^{\flat}Maj^{\sharp} \parallel$

B $E^{\flat}mi^{\flat}$ bAb^{\flat} Fmi^{\flat} $B^{\flat}7^{\sharp}9$

$E^{\flat}mi^{\flat}$ bAb^{\flat} $D^{\flat}sus^{\flat}$ $D^{\flat}7$

$E^{\flat}mi^{\flat}$ bAb^{\flat} Fmi^{\flat} $bB^{\flat}7^{\sharp}9$

$E^{\flat}mi^{\flat}$ bAb^{\flat} $D^{\flat}Maj^{\flat} / Ab$ $A^{\flat}Maj^{\sharp} \parallel$

(MED. SLOW)

MILANO

JOHN LEWIS

- Staff 1: Dmi⁷ G⁷ C Ami⁷ Dmi⁷ G⁷ C⁷ F#⁷
- Staff 2: F / Dmi⁷ G⁷ C A⁷ Dmi⁷ G⁷ 1. C A⁷ 2. Gmi⁷ C⁷
- Staff 3: F Fmi Emi Ami / Dmi⁷ G⁷ C⁷
- Staff 4: F Fmi Emi Ami F#⁷ B⁷ Emi A⁷(b9)
- Staff 5: Dmi⁷ G⁷ C Ami⁷ Dmi⁷ G⁷ C⁷ F#⁷
- Staff 6: F / Dmi⁷ G⁷ C A⁷ Dmi⁷ G⁷ C

M.S.O. - "THE MODERN JAZZ QUARTET"

(VAP)

MINORITY

ALICE BRICE

(BALLAD)

MISTY

ERROL GARNER

MIYAKO

WAYNE SHORTER

WAYNE SHORTER - "SCHIZOPHRENIA"

MOLTEN GLASS

JOE FARRELL

J.F. "JOE FARRELL QUARTET"

(LUP)

MOMENT'S NOTICE

COLTRANE

JOHN COLTRANE — "BLUE TRANE"

300.
(BOSSA)

MONTAGE

STU BALCOMB

Chords: A_{mi}^7 , D^7 , G_{Maj}^7 , G^7

Chords: A_{bmi}^7 , D^b7 , G_{bMaj}^7 , G^b7

Chords: C_{Maj}^7 , B_{mi}^7 , E^7 , B_{bmi}^7 , E^b7

Chords: A_{bmi}^7 , D^7 , G_{bMaj}^7 , B^b7

AFTER SOLOS
D.S. al rit

[SOLO VAMP TO HOLD - OR FADE]

Chords: A_{mi}^7 , D^b7 , G_{bMaj}^7 , $A^7(b^9)$

Med. Slow

MOOD INDIGO

301.

DUKE ELLINGTON

Section (A):

Section (B):

DUKE ELLINGTON - "70th BIRTHDAY" "ELLINGTONIA VOL. 2"

302.

MOON GERMS

JOE FARRELL

(SOLOS ON E♭ BLUES)

Two empty musical staves, one in treble clef and one in bass clef, provided for solos on E♭ blues.

(BALLAD)

THE MORE I SEE YOU

WARREN GORDON

Chord annotations include: Eb, Fmi7, Gmi, C7(b9), Fmi7, Bb7, Ebmi, Dmi7b9, Gb7, CbMaj7, C7alt., CbMaj7, Bb7, Ebmi, F7, Fmi7, Bb7sust, D.S. al, Eb, Fmi7, Gmi, Bb7(Maj7), Bbmi7, Eb7, AbMaj7, bAbmi7, Db7, Eb, Gmi7, C7, F7, Eb, Fmi7, Bb7, Eb, (Fmi7 Bb7).

304

(DIRTY-LIKE) MOTHER OF THE DEAD MAN CARLA BLEV

A B7#9

Bmi (Aeol.) F#7 Ab0

Ab0 G7 C#F7

B

F#7 B7#9 Bmi (Aeol.) C#F7 Ab0

Ab0 E7 C#F7

C#F7 DOUBLE TIME

GARY BURTON - "A GENUINE TONG FUNERAL"
MICHAEL GIBBS - "JUST AHEAD"

(MED. WP)

MR. P.C.

JOHN COLTRANE

305.

JOHN COLTRANE - "GIANT STEPS"

(ROCK)

MEMPHIS UNDERGROUND

HERBIE MANN

MY FAVORITE THINGS R. RODGERS

JOHN COLTRANE - "LIVE AT BIRDLAND"

(BALLAD) MY FOOLISH HEART WASHINGTON / YOUNG

Staff 1: $D: \flat \flat \frac{4}{4}$ $B\flat Maj^7$ $E\flat Maj^7$ Dmi^7 G^7 Cmi^7 $Cmi^7 / B\flat$

Staff 2: $A^7 \text{ sus } 4$ A^7 Dmi^7 $D^7 \#9$ Gmi^7 $D\flat^7$ Cmi^7

Staff 3: $C\phi^7$ $F7b9$ $B\flat Maj^7$ Fmi^9 $B\flat^7$ $E\flat Maj^7$

Staff 4: $A\phi^7$ D^7 Gmi^7 $D^7 \#9$ Gmi^7 C^7 Cmi^7 G^7

Staff 5: Cmi^7 F^7 $(2.S. al \phi)$

Staff 6: Cmi^7 $Cmi^7 / B\flat$ $A\phi^7$ D^7 Gmi^7 $E\flat mi^7$ $A\flat^7$

Staff 7: $B\flat Maj^7$ $E\flat Maj^7$ $A\flat^7$ G^7 $Cmi^7 \cdot G^7$ C^13 G^7 $F^7 \text{ sus } 4$ $F7b9$

Staff 8: $B\flat Maj^7$ (Gmi^7) $(G\flat Maj^7 F^7 \text{ sus } 4)$

Staff 9: (SOLO ON ENTIRE FORM)

BILL EVANS - "VILLAGE VANGUARD SESSIONS"

308.
(BALLAD)

MY FUNNY VALENTINE ROGERS & HART

Chords: Cmi, Cmi(Δ7), Cmi7, Cmi6, AbMaj7, Fmi7, DΔ7, G7b9, AbMaj7, Fmi7, Abmi6, Bb7(b9), EbMaj7, Fmi7, Gmi7, Fmi7, EbMaj7, Fmi7, Gmi7, Fmi7, EbMaj7, G7, Cmi, Bmi7, A7, AbMaj7, DΔ7, G7b9, Cmi, Bmi7, A7(#11), AbMaj7, Fmi7, Bb7(b9), Eb6, (DΔ7, G7b9)

"MILES DAVIS SEXTET VOL. 1 - JAZZ AT THE PLAZA"
MILES - "MY FUNNY VALENTINE"

(BOSSA) MY LITTLE BOAT ROBERCO MENESCAL

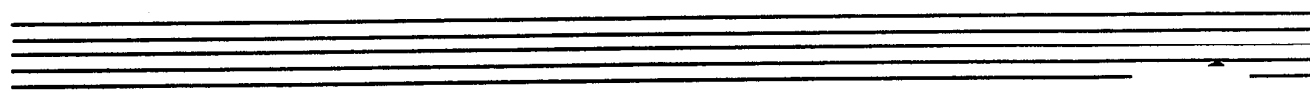

(BALLAD)

MY ONE AND ONLY LOVE

WOOD (MELLIN)

(MEO.) **MY ROMANCE** RODGERS/HART 311.

Chord symbols for the first system:

- Staff 1: BbMaj7, Cmi7, Dmi7, Db7, Cmi7, F7, BbMaj7, D7
- Staff 2: Gmi, Gmi(9), Gmi7, G7, Cmi7, F7, BbMaj7, Bb7
- Staff 3: EbMaj7, Ab7, BbMaj7, Bb7, EbMaj7, Ab7, BbMaj7
- Staff 4: E7, A7b9, Dmi7, Db7, C7sust, C7, Cmi7, F7

Chord symbols for the second system:

- Staff 5: Fmi7, Bb7, EbMaj7, G7, Cmi7, Cmi/Bb, A7, D7b9
- Staff 6: Gmi7, Gb7, BbMaj7/F, Cmi7/F, F7, Bb

BILL EVANS - "NEW JAZZ CONCEPTIONS"

312
Rock
♩ = 90

MYSTERIOUS TRAVELER

INTRO:

A

V.S.
NEXT
PG.

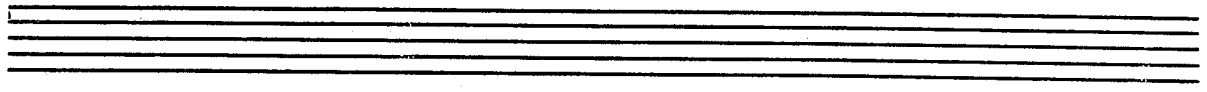

(MYSTERIOUS TRAVELER Pt. 2)

B (3x5)

LAST X: INTO OPEN SOLOS (4) ON F#mi7

WEATHER REPORT - "MYSTERIOUS TRAVELER"

314
BALLAD

MY SHIP

WELL & GERSHWIN

- Staff 1: F^b, D⁷, G⁷, C⁷, F^b, F[#]0⁷, G⁷, C⁷
- Staff 2: F^b, D⁷, Gmi⁷, A⁷, 1. Dmi⁷, G⁷, Gmi⁷, C⁷
- Staff 3: 2. Dmi⁷, G⁷, C⁹(sus4), F^b, Gmi⁷, C⁷, Gmi⁷, C⁷
- Staff 4: C⁹, C⁹(sus4), F^{Ma}7, /, E⁷, Ami⁷, Dmi⁷, Ami⁷, Dmi⁷
- Staff 5: Ami⁹, D⁷, G⁷, C⁷, F^b, D⁷, G⁹, C⁷
- Staff 6: F^b, F[#]0⁷, G⁷, C⁷, F^b, D⁷, Gmi⁷, A⁷
- Staff 7: Dmi⁷, C⁷, F^{Ma}7, C⁷, F, Dmi, B^b9, F, B^b
- Staff 8: F/C, Dmi⁷, Gmi⁷, C⁷, F^b, D^b9, F^b, (Gmi⁷, C⁷)

MILES DAVIS / GIL EVANS - "MILES AHEAD"

(BALLAD)

NAIMA

JOHN COLTRANE 315.

JOHN COLTRANE "GIANT STEPS"

(MED. FAST JAZZ)

NARDIS

MILES DAVIS

- Staff 1: E_{mi}^7 , $FMaj^7$, $(EMaj^7) B^7$, $CMaj^7$
- Staff 2: A_{mi}^7 , $FMaj^7$, $EMaj^7$, E_{mi}^7 , E_{mi}^7
- Staff 3: A_{mi}^7 , $FMaj^7$, A_{mi}^7 , $FMaj^7$
- Staff 4: D_{mi}^7 , G^7 , $CMaj^7$, $FMaj^7$
- Staff 5: E_{mi}^7 , $FMaj^7$, $(EMaj^7) B^7$, $CMaj^7$
- Staff 6: A_{mi}^7 , $FMaj^7$, $EMaj^7$, E_{mi}^7

"BILL EVANS AT THE MONTREAUX JAZZ FESTIVAL"

JOE HENDERSON SEXTET - "THE KICKER"

(BALLAD SWING) NEFER TITI MILES DAVIS

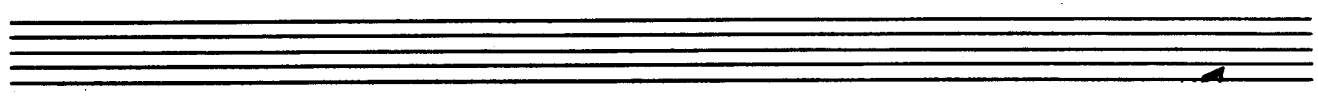

NEVER WILL I MARRY FRANK LOESSER

(CODA LAST X ONLY)

(D.L. FOR SOLOS) "CANNONBALL ADDERY & THE POLL WINNERS"

NICA'S DREAM

HORACE SILVER

A $Bbmi(\Delta^7)$ $Abmi(\Delta^7)$

$Bbmi(\Delta^7)$ $Ab7$ $Ebmi^7$ $Ab7$

$Abmi^7$ $Db7$ $Gbmaj^7$

$C\phi^7$ $F7alt.$ $Bbmi(\Delta^7)$ 1. $F7$ 2. $Bbmi$ (Final)

B $Ebmi^7$ $Ab7$ $F\phi^7$ $Bb7(b9)$

$Ebmi^7$ $Ab7$ $DbMaj^7$ Emi^7 $A7$

$Ebmi^7$ $Ab7$ $F\phi^7$ $Bb7(b9)$

$Ebmi^7$ $Ab7$ $DbMaj^7$ $C\phi^7$ $F7b9$

HORACE SILVER - "HORACE SCOPE" (FORM: AABA)

D.S. al 2ND ENDING

320.

NIGHT & DAY

COLE PORTER

"STANGER" BILL EVANS - FRANK SINATRA - "SWINGING AFFAIR"

MED. JAZZ
WALTZ

NIGHT DREAMER

WAYNE SHORTER

INTRO: (RUBATO)

3/4

Emi7 | Gmi7 | D7alt.

TIME:

Chords: GMaj7 Bb7, EbMaj7 D7, GMaj7 Bb7, EbMaj7 D7, GMaj7 Bb7, EbMaj7 D7, Ebmi7 Ab7, E7sus4, F7sus4, GMaj7 Bb7, EbMaj7 D7, GMaj7 Bb7, EbMaj7 D7.

WAYNE SHORTER - "NIGHT DREAMER"

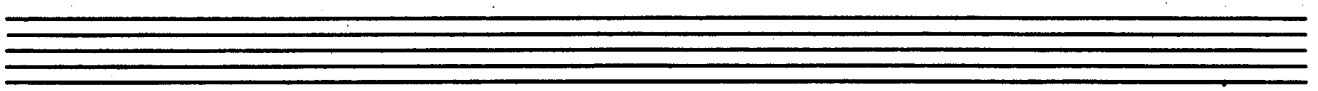

322.
(MED. VP)

WEISMAN, GARRETT, WAYNE

THE NIGHT HAS A THOUSAND EYES

(LATIN) G^{Maj7}/D D^7sus4

G^{Maj7}/D D^7sus4 D^7

(SWING) $Dmi7$ $G7$ C^{Maj7} $F7$

G^{Maj7}/D D^7sus4 G/D D^7sus4 G^{Maj7}

$Cmi7$ $F7$ Bb^{Maj7}

$Bmi7$ $Eb7$ Ab^{Maj7}

$Ami7$ D^7sus4 G^{Maj7} E^{mi7}

G^{Maj7}/D D^7sus4 G^{Maj7}/D D^7sus4

JOHN COLTRANE - "COLTRANE'S SOUND"

(ROCK)

NIMBUS

ROD MCCLURE 323.

ALL CHORDS
DORIAN

A Cmi7

Ebmi7

F#mi7

A mi7

TR.

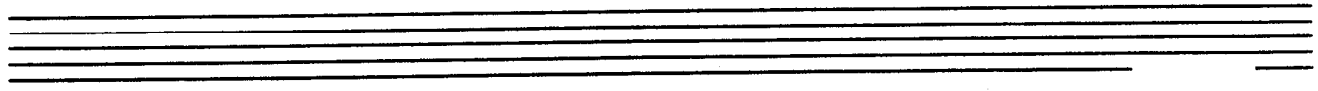

324.

(♩=240 ROCK)

NON SEQUENCE

MICHAEL GIBBS

CONT. NEXT PG.

(NON SEQUENCE PG 2.)

(LATIN TIME) (13 BARS AD LIB. —) (SOLO BREAK —)

(AFTER SOLOS, D.C. al ♪)

GARY BURTON - "NEW QUARTET"

326.

(MED.) NOSTALGIA IN TIMES SQUARE C. MENEGUS

2.

CHARLES MENEGUS - "WANDERLAND"

OLEO

SONNY ROLLINS

A

BbMaj7 G7 Cm7 F7 BbMaj7 G7 Cm7 F7

Fmi7 Bb7 EbMaj7 Ebmi6 BbMaj7 G7 1. Cm7 F7

2. BbMaj7

B

G7 F7

BbMaj7 G7 Cm7 F7 BbMaj7 G7 Cm7 F7

Fmi7 Bb7 EbMaj7 Ebmi6 BbMaj7 G7 BbMaj7

(FORM: AABA)

JOHN COLTRANE - "TRANE TRACKS"

MILES DAVIS - "DAVIS"

328.

(MED. SLOW)

ALHOS DE GATO

CARLA BLEV

ENDING:

Ending system of musical notation, consisting of two staves. The first measure contains a half note chord with the handwritten annotation "Ami" above it. The second measure contains a half note chord with the handwritten annotation "B7" above it. The third measure contains a half note chord with the handwritten annotation "B7" above it. The fourth measure contains a half note chord with the handwritten annotation "B7" above it. The fifth measure contains a half note chord with the handwritten annotation "B7" above it.

GARY BURTON - "NEW QUARTET"

(BOSSA)

ONCE I LOVED

A.C. JOBIM

330.

ONE FINGER SNAP

HERBIE HANCOCK

A

B

[USE INTRO AS TOP OF CHORUS]

HERBIE HANCOCK - "EMPYREAN ISLES"

ONE NOTE SAMBA

A.C. JOBIM

STAN GETZ - "GETZ AU GO GO"

332.

(EVEN 8THS)

ALICK COREA

OPEN YOUR EYES, YOU CAN FLY

INTRO:

(OPEN YOUR EYES YOU CAN FLY - PG. 2)

GARY BURTON - "NEW QUARTET"

334
(FIRST SWING)

ORBITS

WAINES SHORTER

MILES DAVIS — "MILES SMILES"

(MED. UP)

ORNITHOLOGY

CHARLIE PARKER

"THE COMPREHENSIVE CHARLIE PARKER"
 "LIVE PERFORMANCES - VOL. I"

OUT OF NOWHERE GREEN / HEYMAN

Two empty musical staves are provided at the bottom of the page, consisting of five lines each.

MED. UP)

PASSION DANCE

McCOLTNER

F7sus4

F7sus4)

Bb PEDAL

C7#11

C7#11

[SOLDS ON F7sus4]

ROCK ♩ = 104
338

PEACHES EN REGALIA FRANK ZAPPA

(DRUM FILL) ~~X~~ Bmi / F#mi E

2

Bmi A C Dmi A F#mi E

(Db/F) (Db)

(B/D#) (B) (B/D#) (B)

E G#mi F#mi B E G#mi F#mi B

E G#mi F#mi B E G#mi F#mi B

FRANK ZAPPA - "HOT RATS"

340.

(BALLAD)

PEACE

HORACE SILVER

HORACE SILVER - "THAT HEALIN FEELIN"

(Rock) PEARTE'S SWINE STEVE KUHN

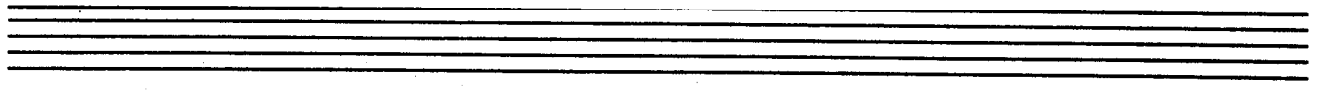

"STEVE KUHN"

S. KUHN - "CHICKEN FEATHERS"

342.

(MED. WALTZ)
TEMPO

PEE WEE

TONY WILLIAMS

Chord symbols for the first staff: DbMaj7, Eb/Db, F/Db, Dmi7

Chord symbols for the second staff: Eb7(#9), E7#9, GbMaj7#11, %

Chord symbols for the third staff: G7sus4, G7alt., F7sus4, DbMaj7#11

Chord symbols for the fourth staff: GbMaj7, G7sus4, G7alt., Fmi11, DbMaj7

Chord symbols for the fifth staff: GbMaj7#11, Db7sus4, F/Db, %

TONY WILLIAMS - "PEE WEE"

MILES DAVIS - "SORCERER"

PEGGY'S BLUE SKYLIGHT - MENGUS

Chord Symbols: G ϕ 7, C7alt., Fmi(A7), Bmi7, Eb47, AbMaj7, D7, Db7sus4, C7#9, B7, Bb7, Ab7, DbMaj7, Gb ϕ 7, Abmi7, Db7, Gmi7, FMaj7, Bb7, EbMaj7, bMaj7, D7, Db7sus4, C7#9, Bb7, Ebmi7, Ab7, DbMaj7.

Section Markers: [A], [B], [C]

Other Notations: 7(13), 3, 4, 5, 6, 7, 8, 9, 10, 11, 12, 13, 14, 15, 16, 17, 18, 19, 20, 21, 22, 23, 24, 25, 26, 27, 28, 29, 30, 31, 32, 33, 34, 35, 36, 37, 38, 39, 40, 41, 42, 43, 44, 45, 46, 47, 48, 49, 50, 51, 52, 53, 54, 55, 56, 57, 58, 59, 60, 61, 62, 63, 64, 65, 66, 67, 68, 69, 70, 71, 72, 73, 74, 75, 76, 77, 78, 79, 80, 81, 82, 83, 84, 85, 86, 87, 88, 89, 90, 91, 92, 93, 94, 95, 96, 97, 98, 99, 100.

CHARLES MINGUS - "TONIGHT AT NOON"

344.

(BOSSA)

PENSATIVA

CLAIRE FISCHER

- INTRO -

Chords and notation in the score include:

- Intro: GbMaj7, G7#11, GbMaj7, G7#11
- Staff 2: GbMaj7, G7#11, GbMaj7, G7#11
- Staff 3: GbMaj7, Eb7#9, DMaj7, Ab9
- Staff 4: GbMaj7(#11), F#mi7, B7, Emi7, A7, DMaj7
- Staff 5: Db7, 1. G7, GbMaj7, G7/F
- Staff 6: 2. G7, GbMaj7, Dmi7, Gb7
- Staff 7: CMaj7, Ami7, FMaj7, Bb7
- Staff 8: Dmi7, G7, CMaj7, Bmi7, Bb7

(SENSATION Pt. 2.) 345.

FREEDIE HUBBARD - "THE NIGHT OF THE COOKERS - VOL. 1"

STG.
SUNNY

PENT-UP HOUSE

SONNY ROLLINS

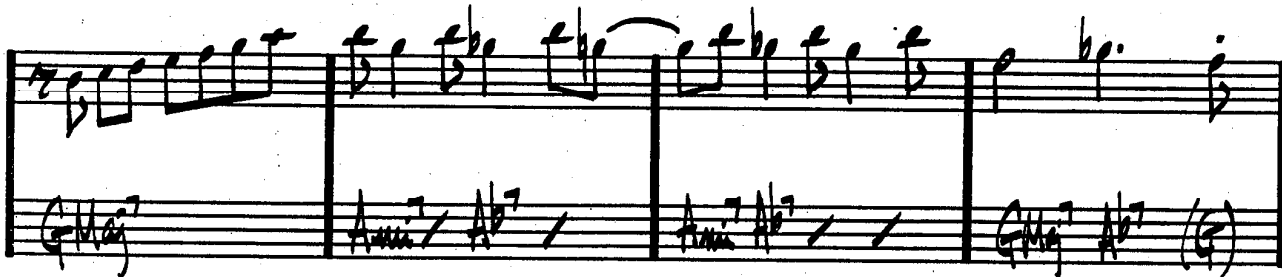

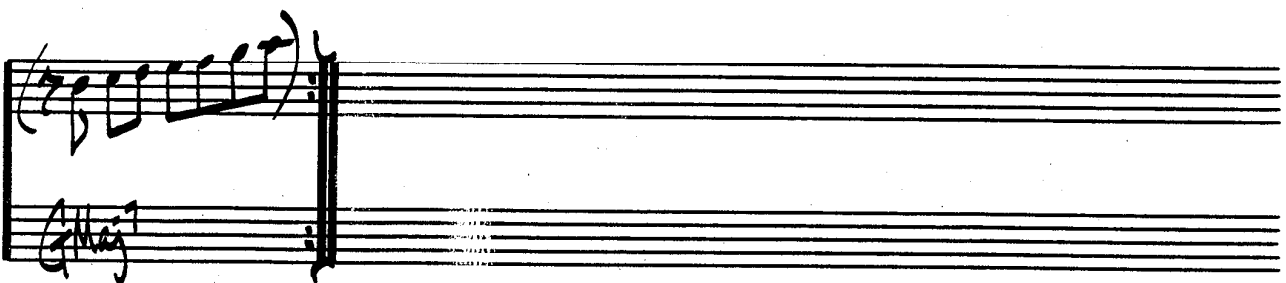

SONNY ROLLINS - "SAXOPHONE COLOSSUS"

PERT'S SCOPE

BILL EVANS

Staff 1: $Dmi^7 G^7$ $E mi^7 A^7 mi$ $Dmi^7 G^7$ $E mi^7 A^7 mi$

Staff 2: $Dmi^7 G^7$ $C Maj^7$ E^7

Staff 3: $F Maj^7 G^7$ $E mi^7 A mi^7$ $Dmi^7 G^7$ $G mi^7 C^7$

Staff 4: $F Maj^7$ B^7 Bb^7 $E+^7$ $\#A+^7$ $E b^7$

Staff 5: $Dmi^7 G^7$ $E mi^7 A mi^7$ $Dmi^7 G^7$ $E \phi^7$ $A+^7$

Staff 6: $Dmi^7 E mi^7$ $F Maj^7 G^7$ $C Maj^7 F^7$ $E mi^7 A+^7$

BILL EVANS - "PORTRAIT IN JAZZ"

(MED. BLUES)

FRANCING (NO BLUES)

MILES DAVIS

MILES - "SOMEDAY MY PRINCE WILL COME"

(FAST SWING)

PINOCCHIO

WAYNE SHORTER 349.

MILES DAVIS - "NEFERTITI"

350.)
(ACO. UP)

PITHYCANTHROPUS ERECTUS L. MENZIES

A

B

C

CHARLES MENZIES "RECORD 'VAISON OF A LOVE BIRD'"

(MED.)

PLAYED TWICE

THELONIOUS MONK

Empty musical staff.

Empty musical staff.

352.
(EVEN 8THS)
FAST

PORTSMOUTH FIGURATIONS

S. SWALLOW

GARY BURTON - "DUSTER"

(BALLAD) PRELUDE TO A KISS DUKE ELLINGTON

- Staff 1: D7, G+7, C7, FMaj7, B7(b9), E7
- Staff 2: A7(b9), Dmi7, Dmi7, G+7, Ami7, D7#11
- Staff 3: 1. Dmi7, G+7, CMaj7, A+7; 2. Dmi7, G+7, C, B7
- Staff 4: EMaj7, C#mi7, F#o7, B7, G#mi7, G°, F#mi7, F7
- Staff 5: EMaj7, C#mi7, F#o7, B7, EMaj7, A7(b9), Dmi7, Ebmi7, Emi7, Eb7
- Staff 6: D7, G+7, C7, FMaj7, B7b9, E7, A7b9, Dmi7
- Staff 7: Dmi7, G+7, Ami7, D7#11, Dmi7, G+7, C

DUKE - "70TH BIRTHDAY"
 "ELLINGTONIA, VOL. 2"
 "DUKE'S BIG 4"

354.

(UP TEMPO)

PRINCE OF DARKNESS

WAYNE SHORTER

MILES DAVIS - "SORCERER"

(SLOW)

PUSSY CAT DUES

CHARLES MINGUS

(INTRO: 4 BARS)

(SOLOS ON BLUES (Eb))

CHARLES MINGUS - "BETTER GET IT IN YOUR SOUL"

356.

QUIET NOW

DENNY ZEITLIN

Staff 1: A_{mi}^7 F_{Maj}^7 E^7 A_{mi}^7 D_{mi}^7 G^7 C_{Maj}^7 B^b7 A^7

Staff 2: A^b7 G^7 E^7 A_{mi}^7 $D^7(\#11)$ $E^b_{Maj}^7$ $A^b_{Maj}^7$ D^b13

Staff 3: B_{mi}^7 G_{Maj}^7 $F\#^7$ B_{mi}^7 E_{mi}^7 A^7 D_{Maj}^7 C^7 B^+7

Staff 4: B^b7 A^7 $F\#^7$ B_{mi}^7 $E^7(\#11)$ $F^b_{mi}^7$ B_{mi}^7 E_{mi}^7 A^7 A_{mi}^7 $D^7(\#11)$

Staff 5: G_{Maj}^7 C^13 B_{mi}^7 B^b7 $A^b_{Maj}^7$ D^b7 C_{mi}^7 B^7

Staff 6: A^7 D^7 $C^{\#}_{mi}^7$ C^7 B_{mi}^6 E^7 $D.C. al$

Staff 7: E_{mi}^7 A_{mi}^7 D_{mi}^7 G^7 E_{mi}^7 A_{mi}^7 F_{Maj}^7 $B^b_{Maj}^7$ E_{mi}^7 $E^b_{Maj}^7$ $A^b_{Maj}^7$ $D^b_{Maj}^7$ C_{Maj}^7

(ROCK)

THE RAVEN

KEITH SARRETT 357

" GARY BURTON & KEITH SARRETT "

358.

(SAMBA)

STEVE KUHN

THE REAL GUITARIST (IN THE HOUSE)

- Staff 1: $G^{Maj7}(\#11)$
- Staff 2: $F^{Maj7}(\#11)$
- Staff 3: $D^{Maj7}(\#11)$
- Staff 4: $G^{Maj7}(\#11)$, G^7
- Staff 5: C^{Maj7} , $Bb^{Maj7}(\#11)$
- Staff 6: A^{mi} (with circled 2 and D)

STEVE KUHN - "LIVE IN NEW YORK"

" - "CHICKEN FEATHERS" "

BOSSA

RECORDAME

JOE HENDERSON

359.

JOE HENDERSON "PAGE ONE"

360.
(MED. WP)

CHAS. MINGUS

RE-INCARNATION OF A LOVE BIRD

A

Chords: Gmi, EbMaj7, Aø7, D7#9

B

Chords: Gmi, EbMaj7, Aø7, D7, D7b9, Dmi7

v.s.

(CONTINUED NEXT PAGE)

(REINCARNATION OF A LOVE BIRD)

PG. 2.

C *Gmi7* *C7* *Gmi7* *C7* *F#Maj7* *Bb7#11* *F#Maj7* *Bb7#11* (♩=♩)

D *Allegro* *Bbmi7* *Eb7* *AbMaj7* *(Db7)* *C#7* *F7b9*

Bbmi7 *Eb7(b9)* *A#mi7* *D7* *D.C. al*

A#b7 *D7b9* *Cmi7* *D#mi7* *A#7*

D7 *Gmi7* *Gmi*

(SOLOS W/♩)

C. MENIGUS - "RE-INCARNATION OF A LOVE BIRD"

362.
ROCK

RED CLAY

FREDDIE HUBBARD

TREE BLOWING:
(Cmi⁷)

A RHYTHM SECTION:

D Solos:

FREDDIE HUBBARD - "RED CLAY"

(Rock ♩=90)

RESOLUTION

363.
JOHN McLAUGHLIN

(SNARE ROLL)

MAWAVISHUU - "BIRDS OF FIRE"

364.
(BALLAD)

ROUND MIDNIGHT

T. MONK

MILES DAVIS - "ROUND MIDNIGHT"

"THE THELONIOUS MONK STORY"

SAGA OF HARRISON CRABFEATHERS S. Kuhn 365

Handwritten musical score for guitar, featuring a melody and a solo section. The score includes various chord voicings and rhythmic markings.

Melody:

- Staff 1: *Emi* (8), *CMaj7* (4)
- Staff 2: *Ami* (8), *Emi* (4)
- Staff 3: *Dmi* (8), *BbMaj7* (4)
- Staff 4: *Gmi* (8), *Dmi* (4)
- Staff 5: *AbMaj7* (8), *AbMaj7* (4)
- Staff 6: *Cmi* (8), *AbMaj7* (4)
- Staff 7: *Fmi* (8), *Cmi* (4)

Solos:

- Staff 8: *Emi7 (AEOLIAN)* (8), *C (Lyd.)* (4), *Emi7* (4)
- Staff 9: *Dmi7 (AEOL.)* (8), *Bb (Lyd.)* (4), *Dmi7* (4)
- Staff 10: *Ab (Lyd.)* (8), *Cmi7 (AEOL.)* (8), *Ab (Lyd.)* (4), *Cmi7* (4)

(AFTER SOLOS D.C. al rit)

STEVE KUHN - "LIVE IN NEW YORK" & "CHICKEN FEATHERS"

SAME SHAME

BOBBY HUTCHERSON

BOBBY HUTCHERSON - "TOTAL ECLIPSE"

SATIN DOLL

DUKE ELLINGTON

DUKE - "70TH BIRTHDAY" & "ELLINGTONIA, VOL. 2"

368.

SCOTCH 'N' SODA

GUARD

CHARLIE PARKER

(MED. BOP) SCRAPPLE FROM THE APPLE

"CHARLIE PARKER - BE BOP - VOL. 3"

370.
(LATIN)

SEA JOURNEY

CHICK COREA

(LAST X)

RECORDED AS "SONG FOR SALLY" ON CHICK COREA'S "PIANO IMPROV. I"

372.

(BALLAD)

SELF PORTRAIT IN 3 COLORS

C. MINAUS

(INTRO:

Chords: EbMaj7/Bb, EbMaj7/Bb, E/B, D/B, Bbmi7, Eb7

Annotation: A, COUNTERLINE 2ND X ONLY

Chords: Abmi7, Db7, GbMaj7, BbMaj7, Cmi7, F+7

Chords: Ebmi7, Ab7sus4, EMaj7, EbMaj7, A7, EMaj7

Annotation: B

Chords: EbMaj7, Gmi7, C7, Fmi7, Bb7

Chords: Fmi7, Bb7, EbMaj7, DbMaj7, Cø7, BbMaj7, EbMaj7

Annotation: LAST X

CHARLES MINAUS - "BETTER GET IT IN YOUR SOUL"

FAST JAZZ

SEMBLANCE

KEITH SARRETT

KEITH SARRETT - "FACING YOU"

374.
(FAST LATE)

SEÑOR MOUSE CHICKCOREA

(LAST X)

A

B

(SR. MOUSE Pg. 2)

PLAY WHOLE FORM AGAIN THEN TAKE 2ND END ON NEXT PG.

376.

(SR. MOUSE PG. 3)

2nd X: e

C. COREA - "CRYSTAL SILENCE" - "HYMN OF THE 7TH GALAXY"

fine

(MED.)

SERENADE TO A CUCKOO

ROLAND KERK 377.

A

Fmi Fmi/Eb Fmi/Db Fmi/C

Fmi Fmi/Eb Fmi/Db Fmi/C

B

Bmi7 Eb7 AbMaj7 DbMaj7 Gb7 C7 Fmi F7

Bmi7 Eb7 AbMaj7 DbMaj7 Gb7 C7 Fmi

ENDING:

Gb7 C7 Fmi

378.
(MED UP)

SEVEN COME ELEVEN

BENNY GOLSON /
CHARLIE CHRISTIAN

(USE BASS LINE AT A FOR SOLO INTRO: 8 BARS)

A

Ab Eb Eb7

Eb7 Eb7 Eb7 Eb7

C

Ab Eb Eb7

379.
MILES

SEVEN STEPS TO HEAVEN

ENTRO:

FMaj7 Eb6 FMaj7

FMaj7 Bb7 Eø7 A7 Dmi7 Ab7 G7

(Gmi7) (C7) EbMaj7 E FMaj7

C Maj7 Dmi7 Emi7 Fmi7 Bb7

EbMaj7 Abmi7 Db7 Gbmaj7 Gmi7 C7

FMaj7 Bb7 Eø7 A7 Dmi7 Ab7 G7

(Gmi7) (C7) EbMaj7 E FMaj7

MILES DAVIS - "FOUR & MORE"

380.

(MED. SWING)

(8 VA. THROUGHOUT)

SHADES OF LIGHT

HUBERT LAWS

HUBERT LAWS - "LAW'S CAUSE"

(SLOW BOSSA)

THE SHADOW OF YOUR SMILE

381.
J. MANDEL

382.

SIDEWINDER

LEE MORGAN

(MED. SLOW) SING ME SOFTLY OF THE BLUES CARLA BLEY

INTRO: F7 B7b9 B7b9 F7 E7sus4 E7

A7 D7 A7 D7

C7 Gb7 F7 Bb9 F7 E7sus4

A7(#9) D7#9 B7 F7 E7 Bb7

A7 G7 F7 E7

ENDING: A7 D7 F7 E7 A7

Rit.

GARY BURTON - "DUSTER"

384.

SKATING IN CENTRAL PARK JOHN LEWIS

A *C*Maj7 *G*7 *C*Maj7 *G*7

*D*mi7 *G*7 *C*Maj7 *C*+7

*F*Maj7 *B*7 *E*mi7 *A*mi7

*D*mi7 *G*7 *C*Maj7 *G*7 *C*+7

B *F*mi *F*mi *F*mi *F*mi

*F*mi *F*mi *F*mi *F*mi

*E*bMaj7 *E*b/D *E*b/C *E*b/Bb

*A*mi *A*mi/G *F*#o7

*F*mi7 *D*mi7 *G*7

D.C. al fine

(FORM: AABA)

BILL EVANS & JIM HALL - "UNDERCURRENT"

(SAMBA)

SLOWLY GONE, BYGONE

DAVE SAMUELS

INTRO: G7sus4

Two empty musical staves are provided at the bottom of the page, consisting of five lines each, for additional notation or practice.

386.
(A12)

SOLAR

MILES DAVIS

MILES DAVIS - "WALKIN'"

BALLAD

SOLITUDE

DUKE ELLINGTON 387.

"MASTERPIECES BY ELLINGTON"

CHURCHILL

(MED. JAZZ) WALTZ) SOMEDAY MY PRINCE WILL COME

BILL EVANS - "PORTRAIT IN JAZZ"

MILES DAVIS - "SOMEDAY MY PRINCE WILL COME"

(BALLAD)

SOME OTHER TIME

BERNSTEIN
CONDEN, GREEN

Chord voicings and annotations include: CMaj7, G7sus4, CMaj9, G7sus4, C7sus4/G, D/F#, Fmi6, Emi7, A7sus4, Dmi7, Emi7, FMaj7, G7sus4, CMaj7, G7sus4, CMaj7, G7sus4, CMaj7, Bbmi7, Eb7, AbMaj7, Eb7sus4, AbMaj7, Eb7(b9), AbMaj7, AMaj7(#11), AbMaj7, G7(b13), CMaj7, Emi7, Ami7, Eb7, D7sus4, D7, G7sus4, and D.C. al FINE.

BILL EVANS - "VILLAGE VANGUARD"

GARY BURTON & RALPH TOWNER - "MATCHBOOK"

390.
ROCK 4/4

SOME SKUNK FUNK

RANDY BRECKER

HORNS

BASS

A 8

Rock 4/4

(SIMILE - COL. BAR 4)

(SIMILE - COL. BAR 4)

1.

G/bb Db Gb/bb A/bb D7#9

MIKE & RANDY BRECKER - "BRECKER BROTHERS" (2ND END - VS.)
NEXT PG.

D.S. TO SOLOS (A)
 SOLOS OVER A B C
 INSERT MELODY AT B
 DURING SOLO.
 AFTER SOLOS
 D.C. al ~~ff~~

AFTER CODA D.S.
 PLAY ENTIRE FORM
 THROUGH C THEN
 D.C. al FINE

- 1. WITH CONGAS
- 2. ADD DRUMS
- 3. ADD BASS (TIME ON G7#9)
- 4. " GUITAR (COMP)

392.

SOMETIME AGO

SERGEO MIHANOVICH

1. C^{Maj7} G^7_{sus4} C^{Maj7} G^7_{sus4}

C^{Maj7} G^7_{sus4} $E\phi^7$ A^7

Dmi^7 G^7 E^7 Ami^7

D^7 E^bmi^7 A^b7 Dmi^7 G^7

2. Dmi^7 G^7 E^bmi^7 A^7

Dmi^7 G^7 B^b7 A^7

Dmi^7 G^7 C^{Maj7} $(Dmi^7 G^7)$

ART FARMER & SIM HALL - "INTERACTION"

(SWING ♩ = 60)

SONG

STU BALCOMB

F^{Maj7} G^{bMaj7} F^{mi7} G^{bMaj7} F^{Maj7} G^{bMaj7} F^{mi7} G^{bMaj7}

E^{b7} A^{b7} D^{b7} G^{bMaj7} E^{b7} A^{b7} 1. D^{b7} C^{7sus4}

2. D^{b7} C^{mi7} C^{bMaj7}(#11) C^{ø7}

C^{bMaj7}(#11) C^{7sus4} D. Cal

E^{b7} D⁷ G⁷ G^{bMaj7} E^{bmi7} A^{b7} D^{mi7} G⁷

A⁷ D⁷ D^{b7}(#9)

CODA FOR END ONLY
FORM - AABA

ON SOLDS - USE 1ST ENDING FOR LAST

394.
(MED. LATIN)

SONG FOR MY FATHER H. SILVER

HORACE SILVER - "SONG FOR MY FATHER"

THE SONG IS YOU

395.
KERN & HAMMERSTEIN

Two empty musical staves at the bottom of the page.

396
(ROCK)

SON OF MR. GREEN GENES FRANK ZAPPA

Solos:

FRANK ZAPPA - "HOT RATS"

(BALLAD)

SOPHISTICATED LADY

DUKE ELLINGTON 397

A

Chords: $Bbmi^7$ / / / Gb^7 F^7 E^7 Eb^7 $AbMaj^7$ / / /

Chords: Ab^7 G^7 Q^7 F^7 Bb^7 / / / $Bbmi^7$ / Eb^7 / $AbMaj^7$ / / /

B

Chords: Ab^7 / / F^7b9 / $AbMaj^7$ / / / A^7 / D^7b9 / G^7Maj^7 / Emi^7 /

Chords: Ami^7 / D^7 / G^7 / $G^{\#}o^7$ / Ami^7 / D^7 / G^7Maj^7 / Emi^7 /

Chords: Ami^7 / D^7 / G^7 / Cmi^7 / Eb^7 / C^7 F^7b9 (D.S. al ff)

CODA

Chord: $AbMaj^7$

398.

(FAST JAZZ)

THE SORCERER

HERBIE HANCOCK

HERBIE HANCOCK - "SPEAK LIKE A CHILD"

MILES DAVIS - "SORCERER"

(MED. JAZZ)

SO WHAT

MILES DAVIS

399.

(BASS LINE 8VA)

Dmi⁷ (Dorian)

Ebm⁷ (DORIAN)

(SOLOS ON ENTIRE FORM:)

(Dmi⁷)

Dmi ⁷	Ebm ⁷	Dmi ⁷
16	8	8

400.

SPACE CIRCUS (PART 1) CHICK COREA

(MELODY TACET 2x)

(3x's)

(CONTINUED NEXT PG.)

CHICK COREA - "HYMN OF THE 7TH GALAXY"

(SPACE CIRCUS PG. 2)

(Rock)
402.

SPACE CIRCUS - PART II

CHICK COREA

(PIANO FILL (Emi?))

Solo Fills { 1st X DRUMS
2ND X GUITAR
3RD X BASS }

3x5

(ENTER ALL)

(SPACE CIRCUS PG2.)

403.0

404.

(MED. SWING)

SPEAK NO EVIL

WAYNE SHORTER

WAYNE SHORTER - "SPEAK NO EVIL"

EVEN 8THS

SPIRAL DANCE

KEITH JARRETT 405.

INTRO:

(OPEN VAMP FOR SOLO)

(ENDING)

D.C. - THEN USE INTRO VAMP FOR SOLOS

KEITH JARRETT - "BELONGING"

406.
(BALLAD)

SPRING IS HERE

RODGERS & HART

Ab^o Ab^b Ab^o Ab

C ϕ 7 F7 B \flat mi7 Cmi7 F7 B \flat mi7 Eb7
2x(B \flat mi7 G \flat 7)

1. AbMaj7 Fmi7 B \flat mi7 C7alt.

Fmi B \flat 7 Eb7

2. AbMaj7 Fmi7 B \flat mi7 E7 B \flat mi7 Eb7

Cmi7 Fmi7 B \flat mi7 Eb7 Cmi7 Fmi7 D ϕ 7 D \flat mi^b

Cmi7 Fmi7 B \flat mi7 Eb7 Ab^b DbMaj7 Ab^b (B \flat mi7 Eb7)

"BILL EVANS AT TOWN HALL - VOL. I"

(BALLAD)

STAR-CROSSED LOVERS

DUKE ELLINGTON

Chords and notes visible in the score include:

- Staff 1: Gbmaj7 A7/G, Dbmaj7/Ab, Bbmi7, Ebmi7, Ab7
- Staff 2: Dbmaj7, G7(b5), Gbmaj7, A7/G, Dbmaj7/Ab, Bbmi7, Gb7, C7b9
- Staff 3: Fmi, Gb/Ab, Fmi/Ab, Eb7, Ab7b9
- Staff 4: Eb7, Ab7, Abmi7, Db7b9, Gbmaj7, Gbmi7
- Staff 5: Ebmi7, Ab7, Dbmaj7, Db7, Gbmaj7, Eb7, Dbmaj7/Ab, Bbmi7
- Staff 6: Ebmi7, Ab7, Dbmaj7, A+7, Ab7#11, G7b5, Dbmaj7

DUKE ELLINGTON - "THE GREAT PARIS CONCERT"

408.

STELLA BY STARLIGHT VICTOR YOUNG

MILES DAVIS - "MY FUNNY VALENTINE" "MILES IN CONCERT"

(FAST JAZZ)
MINOR BLUES

STEPS

CHICK COREA

409

C. COREA - "NOW HE SINGS"

410.
(Med. Slow)

STOLEN MOMENTS

OLIVER NELSON

Cmi⁷ Dmi⁷ EbMaj⁷ Dmi⁷

Cmi⁷ Cmi⁶ Cmi⁷ Cmi⁶

Fmi⁷ Fmi⁶ Cmi⁷ Cmi⁶

Dmi D#mi Emi Fmi F#mi Fmi Emi Ebmi Dmi

Dmi⁷ D#o⁷ C/E Fmi Cmi G+⁷

(ADDA for ENDING) (SOLOS ON C(MINOR)BLUES)

G+⁷ Cmi⁷ G+⁷ F7sus⁴ Cmi⁹

MOLTO RIT.

OLIVER NELSON - "BLUE & THE ABSTRACT TRUTH"

STOMPIN' AT THE SAVOY

411.

EDGAR SAMSON
CHICK WEBB

ART FARMER - "LIVE AT THE HALF NOTE"

412.

STRAIGHT, NO CHASER

T. MONK

THELONIOUS MONK - "WHO'S AFRAID OF THE BIG BAND MONK?"
MILES DAVIS - "MILESTONES"

(ROCK)
♩ = 100

STUFF

MILES DAVIS 413.

TIME ON D7(#9) 14

D7 B Bb9 (Bb)

C7 Bb

Db(#11) C/Db

Db

C

Gmi Bb

G

D7 G

(G)

2/4

TIME ON D7(#9) 2

MILES DAVIS - "MILES IN THE SKY"

414
(SWING)

SUGAR

STANLEY TURRENTINE

STANLEY TURRENTINE - "THE BADDEST TURRENTINE"

Bossa

SUMMER SAMBA

416.
(MOD. EAST)

SWEDISH PASTRY

BARNEY KESSEL

BILL EVANS - "LIVE AT SHELLY'S MAINE HOLE"

GERRY MULLIGAN TENTET - "WALKING SHOES"

5022)

SWEET GEORGIA BRIGHT

CHAS. LLOYD

417.

An empty musical staff consisting of five lines.

4/8.

ROCK

SWEET HENRY

STEVE SWALLOW
JACK GREGG

Chord symbols: D, F#mi7/C#, Bmi, Bmi7/A, G, CMaj7, D, Bmi, Bmi7/A, E7/G#, A, G, A7sus4, D, A/E, E, E/D, D, A/C#, E/B, B, E/B, B7, E/B, D, G/D, D7, G, E7/G#, A7, A7, G/B, D, D/C, C, G/B, D/A, VAMP: A, D, A7, D, D, F#mi7/C#, Bmi, Bmi7/A, G, CMaj7, D.

ENDING:

Rit.

GARY BURTON / STEVE SWALLOW - "HOTEL HELLO"

(BALLAD)

SWEET RAIN

419.
MICHAEL GIBBS

ENDING: # 2

STAN GETZ - "SWEET RAIN"
 MICHAEL GIBBS - "MICHAEL GIBBS"
 GARY BURTON - "DUSTER"

TAKE FIVE

PAUL DESMOND

Chord progressions and voicings shown in the score include:

- Staff 1: Ebmi, Bbmi7, Ebmi, Bbmi7, Ebmi, Bbmi7
- Staff 2: Ebmi, Bbmi7, Ebmi, Bbmi7, Ebmi, Bbmi7
- Staff 3: Ebmi, Bbmi7, Ebmi, Bbmi7, Ebmi, Bbmi7
- Staff 4: CbMaj7, Abmi6, Bbmi7, Ebmi7, Abmi7, Db7
- Staff 5: GbMaj7, CbMaj7, Abmi6, Bbmi7, Ebmi7
- Staff 6: Abmi7, Db7, Fmi7, Bb7, Ebmi, Bbmi7
- Staff 7: Ebmi, Bbmi7, Ebmi, Bbmi7, Ebmi, Bbmi7
- Staff 8: Ebmi, Bbmi7, Ebmi, Bbmi7, Ebmi, Bbmi7
- Staff 9: Ebmi

DAVE BRUBECK - "TIME OUT"
"GREATEST HITS"

TAKE THE "A" TRAIN

DUKE ELLINGTON - "70TH BIRTHDAY"

422.

(Jazz)

TAME THY PEN

RICHARD NILES

A

B

FORM: A A B

THERE IS NO GREATER LOVE

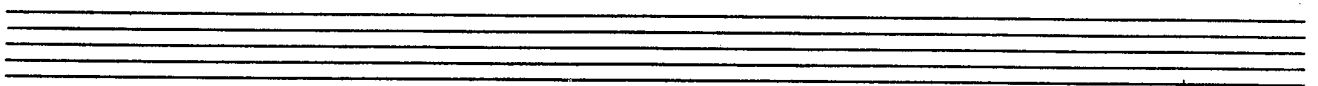

424
(MED.
EVEN 8THS)

TELL ME A BEDTIME STORY

H. HANCOCK

INTRO: G^{Maj7} $F\#mi^7$

G^{Maj7} $F\#mi^7$

G^{Maj7} $F\#mi^7$

G^{Maj7} $F\#mi^7$

G^{Maj7} $F\#mi^7$ C^{Maj7}

B^{Maj7} G^{Maj7} E^{Maj7} C^{Maj7} B^{Maj7} G^{Maj7} E^{Maj7} C^{Maj7}

$F\#mi^7$ B^+7 E^{Maj7} $E^7(\#9)$ $E^b7(\#9)$

D^{Maj7} $C\#mi^7$ C^{Maj7}

B^{Maj7} G^{Maj7} E^{Maj7} C^{Maj7} B^{Maj7} G^{Maj7} E^{Maj7} C^{Maj7}

(CONTINUED...)

(BEDTIME STORY - PG. 2.)

- Staff 1: Chords B⁷sus4, B⁷sus4, A⁷sus4, G[#]mi⁷, G^{Maj}7.
- Staff 2: Chords D^bmi⁷, E^bmi⁷, Eⁿmi⁷, F[#]mi⁷.
- Staff 3: Chords G^{Maj}7, F[#]mi⁷.
- Staff 4: Chords Eⁿmi⁷, A⁷, D^{Maj}7, C^{Maj}7.
- Staff 5: Chords B^{Maj}7, G^{Maj}7, E^{Maj}7, C^{Maj}7, B^{Maj}7, G^{Maj}7, E^{Maj}7, C^{Maj}7.

ENDING VAMP

Chords: E^{Maj}7, C^{Maj}7, B^{Maj}7, G^{Maj}7, E^{Maj}7, C^{Maj}7, (B^{Maj}7).

HERBIE HANCOCK - "FAT ALBERT ROTUNDA"

Blank musical staff lines for the title "HERBIE HANCOCK - 'FAT ALBERT ROTUNDA'".

426.

WARREN/GORDON

THERE WILL NEVER BE ANOTHER YOU

Staff 1: EbMaj7, Dø7, G7b9

Staff 2: Cmi7, Bbmi7, Eb7

Staff 3: AbMaj7, Fø7, Bb7, EbMaj7, Cmi7

Staff 4: F7, (Cmi7 F7), Fmi7, Bb7

Staff 5: EbMaj7, Dø7, G7b9

Staff 6: Cmi7, Bbmi7, Eb7

Staff 7: AbMaj7, Fø7, Bb7, EbMaj7, Gmi7, C7

Staff 8: EbMaj7, D7, G7, C7, Fmi7, Bb7, Eb (Bb7)

(BALLAD) THEY CAN'T TAKE THAT AWAY FROM ME

(Bb7sus4) Eb Gbo Fmi7 Bb7sus4
Bbmi7 Eb7 1. Ab C7 (F7) Bb7sus4
2. Ab Db7 Eb Gmi C7 Gmi C7
Gmi A+7 Ami7 D7 Gmi C7 Gmi7 Gb7 C7
F7 Bb7sus4 Eb Gbo
Fmi7 Bb7sus4 Bbmi7 Eb7
Ab Bb7 Cmi Db7 Eb Eo Fmi7 Bb7
Eb Bb7sus4

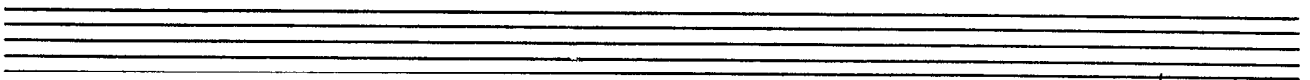

428.

(MED. SWING ROCK)

THINK ON ME

GEORGE CABLES

Coda section of handwritten musical notation. It consists of two staves. The top staff has a treble clef and the bottom staff has a bass clef. Chords are written above the notes: Eb Maj7, A13(b9), Dmi7, G7, Emi7, A7, Dmi7, Bb Maj7, Eb Maj7, and Dmi7(sus4). There are slurs and accidentals indicated.

(JAZZ WALTZ)

THREE FLOWERS

MCCOY TYNER

Two empty musical staves at the bottom of the page.

(MED. FAST JAZZ)

CHICK COREA

TONES FOR JOAN'S BONES

- DMaj7
- Gmi7/D
- D7#9
- F7
- Bb
- Abmi7
- Gb
- F7
- BbD7
- Eb7#9
- Abmi7
- Abmi7/Gb
- Bb7/F
- EMaj7
- EbMaj7
- GbMaj7
- FMaj7
- AbMaj7
- CMaj7
- EbMaj7
- Dmi7
- A7(b5)
- DMaj7
- Gmi7/D
- D7(#9)
- F7(b9)
- Bb
- Abmi7
- Gb
- F7

(TONES FOR JOAN'S BONES - Pg 2.) 431.

CHICK COREA - "INNER SPACE"

Five sets of empty musical staves, each consisting of five lines, provided for further notation.

432.

TIME REMEMBERED

BELL EVANS

(ROCK)

TOUGH TALK

433.
JAZZ CRUSADERS

JAZZ CRUSADERS - "2ND CRUSADE"

434.

(MED.)

TRAIN SAMBA

GARY McFARLAND

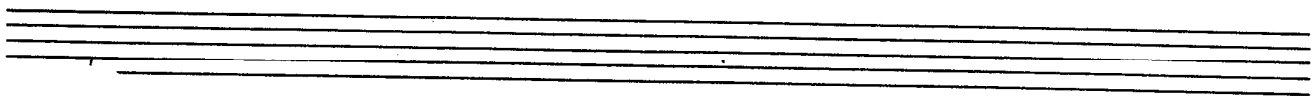

TRANCE

STEVE KUHN

435.

DRUMS STRAIGHT 8EHS B Maj⁷

STEVE KUHN - "TRANCE" fine PPP

436.

(BOSSA)

TRISTE

A.L. SOBEM

- Staff 1: Bb, BbMaj7, Gbmaj7, B7
- Staff 2: Bb, BbMaj7, Dmi7, G7b9
- Staff 3: Cmi7, Ami7, D7, Gmi7, A7alt.
- Staff 4: DMaj7, Emi7, A7, Dmi7, G7, Cmi7, F7
- Staff 5: Bb, BbMaj7, Bbmi7, Eb7
- Staff 6: Bb, BbMaj7, Fmi7, Bb7
- Staff 7: EbMaj7, Ab7, Dmi7, Gmi7, C7
- Staff 8: Cmi7, F7, Bbmi7, Eb7

(MED. UP)

TUNE-UP

MILES DAVIS 437.

MILES DAVIS - "DAVIS"

"MILES DAVIS PLAYS JAZZ CLASSICS"

438.
(BALLAD)

TURN OUT THE STARS

BILL EVANS

Chord progressions and voicings shown include: B ϕ 7, E7b9, Am7, A7b9, Dmi7, G7, CMaj7, Am7, Fmi7, Bb7, EbMaj7, Cmi7, Am7, D7, GMaj7, Emi7, C#mi7, F#7, BMaj7, G#mi7, C#mi7, Bb ϕ 7, Eb+7, Am7, F ϕ 7, Bb+7, Ebmi7, Emi7, A7, F#mi7, Bmi7, Emi7, A7, DMaj7, Dmi7, G7, Emi7, Am7, Dmi7, G7, CMaj7, C7, B7, Emi7, Bb#11, A+7, Dmi7, Ab#11, G+7, Cmi9, Eb9, AbMaj7, C+7, Fmi7, D ϕ 7, G7alt., Cmi7, Eb7sus4, AbMaj7, G7, CMaj7, F#7, B ϕ 7, E7b9, Am7, G7b9, C#mi9 (F#7).

BILL EVANS JIM HALL - "INTERMODULATION"
 "BILL EVANS AT TOWN HALL - VOL. 1"

(EVEN STRS) GUIT:

UNQUITY ROAD

- PAT MATHENY #39.

440.

UP JUMPED SPRING

FREDDIE HUBBARD

Chords and Annotations:

- 1. **BbMaj7** (circled with an 8), **G7**, **Cmi7**, **F7**
- Gmi7**, **Fmi**, **Eφ7**, **A7**
- Dmi7**, **EbMaj7**, **Dmi7**, **EbMaj7**
- Bb7**, **E7**, **Cφ7**, **F7**
- 2. **Cmi7**, **F7**, **BbMaj7**
- Gmi7**, **C7**, **Fmaj7** (circled with "fine"), **D7**
- AbMaj7**, **G7alt.**, **Cmi7**, **F7**

Other Annotations:

- A circled "8" at the beginning of the first staff.
- A circled "fine" above the **Fmaj7** chord.
- A circled "D.S. al FINE" at the end of the piece.

FREDDIE HUBBARD - "THE ATLANTIC YEARS"

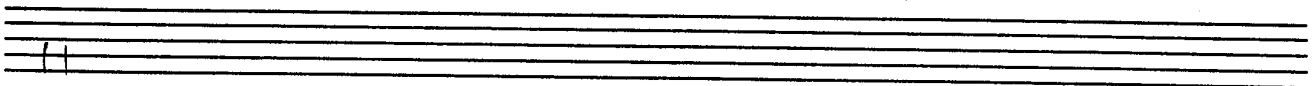

(SING)

UPPER MANHATTAN MEDICAL GROUP

Chords and notes visible in the score include:

- Staff 1: F ϕ 7, Bb7(b9), Ebmi7, Ab7
- Staff 2: Db ϕ 7, Db6, DbMaj7, Dbmi7, Gb7
- Staff 3: 2. DbMaj7, Abmi7, Db7, Abmi7, Db7
- Staff 4: G ϕ 7, C7b9, FMaj7
- Staff 5: Ab ϕ 7, Db7b9, Gbmi, Ab7
- Staff 6: F ϕ 7, Bb7b9, Ebmi7, Ab7
- Staff 7: Db ϕ 7, Db6
- Staff 8: Db ϕ 7, Db6

Duke Ellington - " AND HIS MOTHER CALLED HIM BILL "

442.

(MED. EVEN 8/8)

VASHKAR

CARLA BLEY

BAEOLIAN C/B C#o BPHRYGIAN C/B

G#mi B7sus4 B DORIAN Gmi/B DMaj7 Bmi

B/Bb Db/B Bbalt. (PHRYGIAN) Bb fine

TONY WILLIAMS LIFETIME - "EMERGENCY VOL. I"

GARY BURTON / STEVE SWALLOW - "HOTEL HELLO"

PAUL BLEY - "FOOTLOOSE"

(MED. WALTZ)

VERY EARLY

BILL EVANS 443.

Chord symbols and dynamics for the first 11 staves:

- Staff 1: CMaj7, Bb7 bp, EbMaj7, Ab7
- Staff 2: DbMaj7, G7, CMaj7, Bb7
- Staff 3: DMaj7, Ami7, F#mi7, B7
- Staff 4: Emi9, Ab7 bp., DbMaj7, 1. G7, 2. G7
- Staff 5: #B Maj7, Ab7, b.DbMaj7, Bb7
- Staff 6: #B Maj7, G7, CMaj7 4, Ab7 bp.
- Staff 7: b.DbMaj7, G7, CMaj7, A7 bp
- Staff 8: Dmi7, Emi7, FMaj7, G7, Dmi7, Emi7, FMaj7, G7

(ENDING)

Chord symbols and dynamics for the ending:

- CMaj7, AbMaj7, BbMaj7, GMaj7, BbMaj7

rit

BILL EVANS - "PEACE PIECES"

444.
(BALLAD)

VIRGO

WAYNE SHORTER

WAYNE SHORTER - "NIGHT DREAMER"

WAIT TILL YOU SEE HER

445.
ROGERS/HART

- Staff 1: Fmi^7 , Bb^7 , $EbMaj^7$, Cmi^7
- Staff 2: Fmi^7 , Bb^7 , $EbMaj^7$
- Staff 3: D^7 , Gmi^7
- Staff 4: $A\phi^7$, D^7 , Gmi^7
- Staff 5: Cmi^7 , D^7 , Gmi^7 , C^9
- Staff 6: Fmi^7 , Bb^7 , Ebb , Gmi^7/D
- Staff 7: Cmi^7 , Cmi^7/Bb , $A\phi^7$, $Ab\phi^7$
- Staff 8: Eb/G , $Gb\phi^7$, Bb^7/F , $E\phi^7$
- Staff 9: Fmi^7 , Bb^7 , Ebb

446.
(MED.)

WALKIN'

CARPENTER

INTRO:

2. (INTO SOLOS)

(ENDING: PLAY **A**) THEN D.C. al fine)

MILES DAVIS - "FOUR & MORE"

(MED. ROCK)

WALTER L.

GARY BURTON

447

GARY BURTON - "CARNAGIE HALL"

448.
(EVEN 8THS BALLAD)

WALTZ

PAT METHENY

A

B

PAT METHENY - "BRIGHT SIZE LIFE" (REMIKE: GRABHORN)

(UP) WALTZ FOR A LOVELY WIFE

450.

JAZZ WALTZ

WALTZ FOR DEBBY

BILL EVANS

BILL EVANS - "VILLAGE VANGUARD SESSIONS" "THE BILL EVANS ALBUM"

(MED.)

WALTZIN'

VICTOR BRAZIL

(Cmi7) Fmi7 Bb7sus4 EbMaj7 AbMaj7
 DbMaj7 G7 CMaj7 Dmi7 D#mi7 Emi7
 Fmi7 Bb7 EbMaj7 AbMaj7
 DbMaj7 G7 CMaj7
 Bmi7 E7 Ami7 D7
 GMaj7 Emi7 F#mi7/B B7
 Dmi7 G7sus4 G7 GbMaj7(#11)

452.
BOSSA

WAVE

SOBIM

(INTRO:

ANTONIO CARLOS SOBIM - "WAVE"

WE'LL BE TOGETHER AGAIN

FISCHER/LAINE

454.

(MED.)

WELL YOU NEED'NT

THELONIOUS MONK

MONK - "THE THELONIOUS MONK SEPTET"

"THE T. MONK STORY"

"MILES DAVIS PLAYS JAZZ CLASSICS"

(MED. UP) WEST COAST BLUES LES MONTGOMERY

Chords: Bb7, Ab7, Bb7

Chords: Bbmi7, E7, Eb7, Bbmi7, Eb7, Ebmi7, Ab7

Chords: Bb7, Dmi7, G7, Dmi7, Gb7, F7, Cmi7, F7

Chords: Eb7, Cmi7, F7, Bb7, Bb, Db7, GbMaj7, BbMaj7

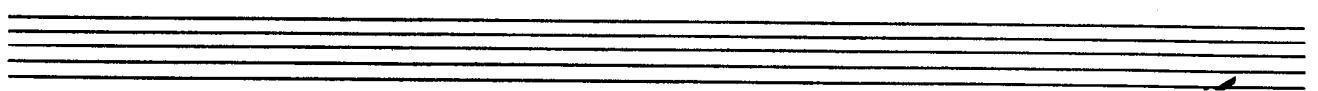

456.

(FAST)

WHAT AM I HERE FOR

DUKE ELLINGTON

Chords and notes for the first staff (treble clef):
 C^{Maj}7, C[#]0, D^{mi}7, G⁷#11

Chords and notes for the second staff (bass clef):
 G^{mi}7, C⁷, F^{Maj}7, E⁷

Chords and notes for the third staff (bass clef):
 A^{mi}7, D⁷, D^{mi}7, D^b7

Chords and notes for the fourth staff (treble clef):
 C^{Maj}7, C[#]0, D^{mi}7, G⁷#11

Chords and notes for the fifth staff (bass clef):
 G^{mi}7, C⁷(b9), F^{Maj}7, B^b7

Chords and notes for the sixth staff (treble clef):
 C^{Maj}7, C[#]0, D^{mi}7, G⁷, F[#]0⁷, B⁷(b9)

Chords and notes for the seventh staff (bass clef):
 F^{mi}7, D⁷, D^bMaj⁷, D, C

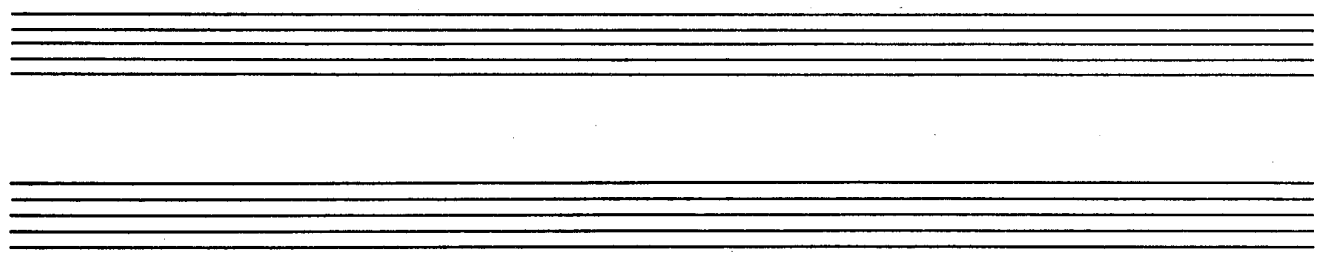

(BALLAD)

457.
M. LEGRANDE

WHAT ARE YOU DOING THE REST OF YOUR LIFE

Handwritten musical score for guitar, featuring a melody line and a bass line with various chord voicings and a double bar line with a repeat sign.

Melody Line:

- Chords: A_{mi} , $A_{mi}(\Delta 7)$, A_{mi}^7 , A_{mi}^6
- Chords: F_{Maj}^7 , E_{mi}^7 , D_{mi}^7 , $B\phi^7$
- Chords: B_{mi}^7/E , E^7 , A_{Maj}^7
- Chords: $B\phi^7$, E^9 , A_{Maj}^7 , $B\phi^7$, E^9 , A_{Maj}^7
- Chords: A_{mi}^7 , $D_b^7(b9)$, $G_b_{Maj}^7$, G_{mi}^7 , $C^7(b9)$, F_{Maj}^7
- Chords: B_{mi}^7/E , E^7 , F_b , D_{mi} , E^7
- Chords: F_{Maj}^7 , $F^7(b5)$, A_{mi}/E , B_{mi}^7 , E^7
- Chords: A_{mi} , $(B\phi^7 E^7 b9)$

Bass Line:

- Chords: $B\phi^7$, E^9 , A_{Maj}^7 , $B\phi^7$, E^9 , A_{Maj}^7

Other Notations:

- Repeat sign with first and second endings.
- Trill-like markings in the bass line.
- Circle with 'X' at the beginning of the first staff.
- Circle with 'D.S.al' at the end of the fifth staff.

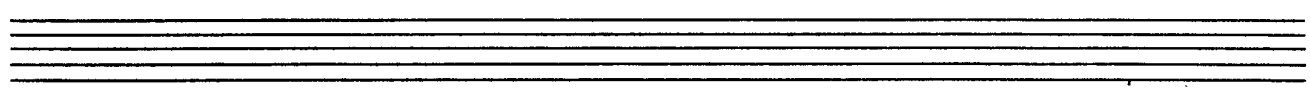

458.

(BRIGHT "B")

WHAT WAS

CHECK COREA

INTRO:

3/4

G#mi

AMaj

2

(ENDING ONLY:)

BMaj

BMaj7

AMaj

A

G#mi

F#mi

G#mi

AMaj7

G#mi9

AMaj7

G#mi9

AMaj7

BMaj7#

D#7

EMaj7#11

SOLOS ON A & B ENDING: PLAY INTRO TWICE, THEN LAST 4 BARS OF INTRO TWICE, THEN PLAY THE 3 FERMATAS.

CHICK COREA - "NOW HE SINGS - NOW HE SOBS"

460.

(SARLAD)

WHAT IS THIS THING CALLED LOVE

COLE PORTER

BILL EVANS - "PORTRAIT IN JAZZ"

WHEN I FALL IN LOVE

HEYMAN / YOUNG

Chords and annotations for the first system:

- Staff 1: EbMaj7 C+7 Fmi7 Bb7 EbMaj7 (Ab7 Db7 C7) F+7 Bb7
- Staff 2: EbMaj7 Ab7 Db7 C7 F7 B9 Bb7
- Staff 3: 1. EbMaj7 A7 AbMaj7 Db7 Gmi7 AbMaj7 G#7 C7alt.
- Staff 4: Fmi7 D7alt. Db7 C7 Fmi7 C+7 Fmi7 Bb7

Chords and annotations for the second system:

- Staff 5: 2. EbMaj7 A7alt. AbMaj7 D9 Gmi7 C7alt. Fmi7 Db7
- Staff 6: EbMaj7 (Ab7 Db7 C7) B7 Bb7 Eb6 (Fmi7 Bb7)

SAM REIVERS - "A NEW CONCEPTION"

462.

(BALLAD)

WHEN SUNNY GETS BLUE FISHER (SERIAL)

(BALLAD)

WHERE ARE YOU

SIMMY McHUGH

Chord symbols and musical notation for 'Where Are You':

- Staff 1: AbMaj^7 DbMaj^7 Cmi^7 B^0 Bbmi^7 B^0 Cmi^7 Fmi^7
- Staff 2: Bbmi^7 B^0 Cmi^7 Fmi^7 1. Bbmi^7 Eb^7 AbMaj^7 Eb^7
- Staff 3: 2. Bbmi^7 Eb^7 Abb DbMaj^7 Bbmi^7 Gmi^7 C^7
- Staff 4: Fmi Eb^7 AbMaj^7 Ab^7 DbMaj^7 Bbmi^7 Gmi^7 C^7
- Staff 5: Fmi^7 Bb^7 Bbmi^7 Eb^7 AbMaj^7 DbMaj^7 Cmi^7 B^0
- Staff 6: Bbmi^7 B^0 Cmi^7 Fmi^7 Bbmi^7 B^0 Cmi^7 Fmi^7
- Staff 7: Bbmi^7 Eb^7 Abb

SONNY ROLLINS - "THE BRIDGE"

464.

(MED. WALTZ)

WILD FLOWER

WAYNE SHORTER

Staff 1 (Melody): $BbMaj^7$, $Abmi^7$, $A^7(b9)$

Staff 2 (Bass): Dmi^7

Staff 3 (Melody): $BbMaj^7$, $Abmi^7$, $A^7(b9)$

Staff 4 (Bass): Dmi^7

Staff 5 (Melody): Gmi^7 , Cmi^7 , F^7

Staff 6 (Bass): $BbMaj^7$, $Ebmaj^7$

Staff 7 (Melody): Gmi^7 , $C^7(b9)$

Staff 8 (Bass): Fmi^7 , $E^7(\#9)$

(WILD FLOWER Pt. 2.)

WAYNE SHORTER - "SPEAK NO EVIL"

466.

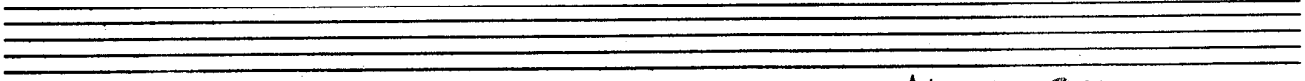
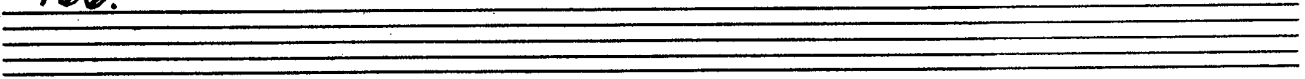

(MED. UP)

CHICK COREA

WINDOWS

Bbm7

G7

Fmi7

Abmi7

Ebmaj7

Ebmaj7

CONTINUED

(WINDOWS Pt 2.) 467.

ENDING: || BbMaj7 | Cm7 | (FADE)

CHECK COREA - "INNER SPACE"

(ROCK) 468.

WINGS OF KARMA (EXCERPT)

MAHAVISHNU

MAHAVISHNU - "APOCALYPSE"

(MED. SWG)

WITCH HUNT

WAYNE SHORTER 469.

INTRO. (TRPT. & TENDR. 8vb)

WAYNE SHORTER - "SPEAK NO EVIL"

470.

(UP)

WOODY 'N YOU

DIZZY GILLESPIE

"MILES DAVIS PLAYS JAZZ CLASSICS"
 D. GILLESPIE - "HAVE TRUMPET, WILL EXCITE"

(First Swing)
Wayne Shorter 471.
YES OR NO

Or throughout:
D7sus4

D Maj7

A mi7 D7 G Maj7 F7 Bb Maj7

E mi7

A phi7 D7b9

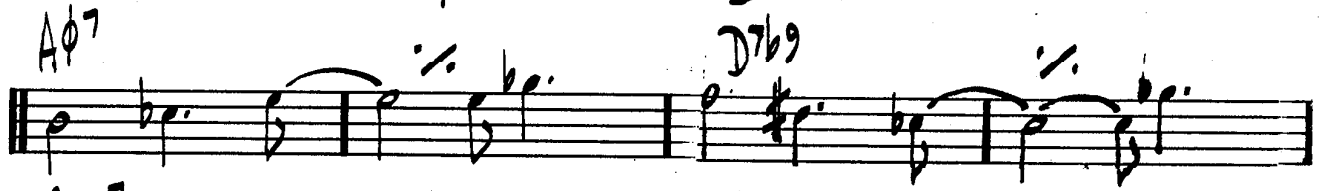

G mi7 C7

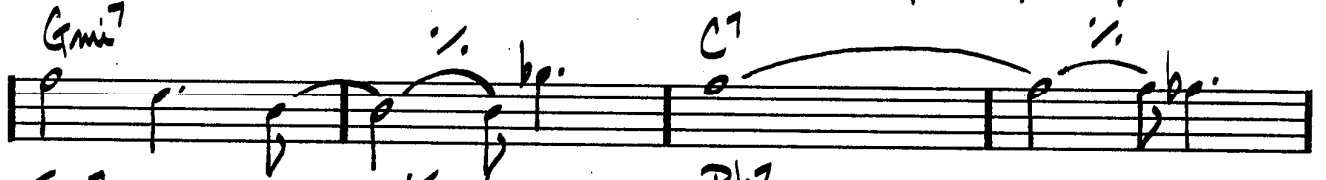

F mi7 Bb7

Eb Maj7 A mi7 D7

D.S. al
2nd ed

WAYNE SHORTER - "Su-Su"

472.
(BALLAD)

YESTERDAY

LENNON / MCCARTNEY

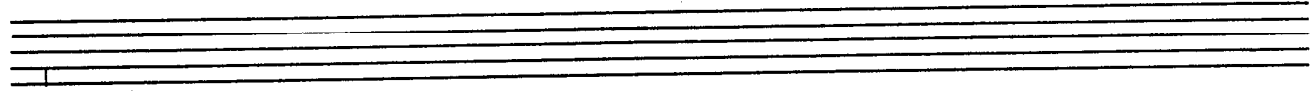

(BALLAD)

YESTERDAYS

JEROME KERN

M.S.Q. - "THE MODERN JAZZ QUARTET"

474.

STEVIE WONDER

(ROCK)

YOU ARE THE SUNSHINE OF MY LIFE

INTRO:

(WHOLE TUNE MODULATES UP 1/2 STEP)

Two empty musical staves at the bottom of the page.

(MED.)

YOU ARE TOO BEAUTIFUL

ROGERS/HART

475.

Dmi⁷ G⁷ Emi⁷ A⁷alt. Dmi⁷ G⁷alt. CMaj⁷ - Emi⁷ E^b7

Dmi⁷ / Fmi⁷ B^b7 Ami⁷ D⁷ 1. Dmi⁷ G⁷ Emi⁷ A⁷b⁹

2. D⁷ / Dmi⁷ G⁷ C^b FMaj⁷ F[#]° C/G A⁷

Dmi⁷ G⁷ CMaj⁷ B^b7 E⁷b⁹ Ami Ami(D⁷)

Ami⁷ D⁷ Dmi⁷ G⁷ Dmi⁷ G⁷ Emi⁷ A⁷alt.

Dmi⁷ G⁷alt. CMaj⁷ Dmi⁷ / Fmi⁷ B^b7 Ami⁷ D⁷

Dmi⁷ G⁷ C^b

476.

(BALLAD)

YOU DON'T KNOW WHAT LOVE IS

RAVE/DePAUL

Staff	Chords
1	Fmi7, Db9, C7b9, Fmi, C7b9, Db7
2	G#7, C7b9, Fmi6, Ab7, 1. Db7, G#7, C7b9
3	2. Db7, C7b9, Fmi6, Bmi7, Eb7, AbMaj7
4	Bmi7, Eb7sus4, AbMaj7, Dmi7, G7, CMaj7
5	Db9, C7b9, Fmi7, Db9, C7b9
6	Fmi, C7b9, Db7, G#7, C7b9, Fmi6, Ab7
7	Db7, C7b9, Fmi6

SONNY ROLLINS - "SAXOPHONE COLOSSUS"
 MILES DAVIS - "WALKIN"

ROGERS & HART

YOU TOOK ADVANTAGE OF ME

Chord symbols and notes for the first system:

- Line 1: EbMaj7 E07 Fmi7 Bb7 Gmi7 Gb07 Fmi7 Bb7
- Line 2: EbMaj7 Eb7 AbMaj7 Abmi6 EbMaj7 Bb7 Eb (2x: Gmi)

Chord symbols and notes for the second system:

- Line 3: Cmi D7 G7 C7 F7 Bb7 EbMaj7
- Line 4: Cmi D7 G7 C7 F7 Bb7 Fmi7 Bb7
- Line 5: EbMaj7 E07 Fmi7 Bb7 Gmi7 Gb07 Fmi7 Bb7
- Line 6: EbMaj7 Eb7 AbMaj7 Abmi6 EbMaj7 Bb7 Eb

Two empty grand staves at the bottom of the page, consisting of two lines of five-line musical staves each.

UNTITLED - MICHAEL GIBBS

A

F7 Bb7 Aø7 AbMaj7

B

[DOUBLE TIME]

Amii Amii(b5/b13)

LOCO

Amii Bø7 E7#9

LOCO

EbMaj7 (Eb PEDAL)

DbMaj7 (Db PEDAL)

SVA THROUGHOUT REMINDER:

(WAITED - P&Z)

[USE FERMATA ON MELODY ONLY]

[A TEMPO] CONTINUE SVA:

Four empty musical staves for practice or continuation.

480.

~~VER RUBATO~~

UNTITLED - PAT METHENY

A

B

C

MIDWESTERN NIGHTS DREAM

PAT METHENY

Bmi G^{Maj7} Emi

Bmi G^{Maj7} Emi

mf C^{mi} B^b B^bmi Ab^b G^{mi} B^{mi} G^b

(G^b) A^{mi} G^b/B^b B^b ff E^{Maj}#

Bmi G^{Maj7} Bmi G^{Maj7}

(SOLO VAMP 4x)

Bmi G^{Maj7} (4x ONLY) (5) Emi G^{Maj7}

PAT METHENY - "BRIGHT SIZED LIFE"

SPAIN

CHICK COREA

INTRO: [FROM THE "CONCERTO DE ARANSUEZ"
BY: JOAQUIN RODRIGO]

VERY RUBATO:

484.

(SPAIN-PC.3)

ALFIE

BURT BACHARACH

1.

2.

BLACK MONDAY

ANDREW HILL

- Staff 1: A_{mi}^6 (DOR.)
- Staff 2: F_{Maj}^7 (#11) (LYD.)
- Staff 3: Bb_{Maj}^7 , A_b , D_{mi}^6
- Staff 4: D_{mi}^6 , $A_b_{Maj}^7$ (#11)
- Staff 5: A_b^7 (#11), Bb^7 / A_b^6 , $F^{\#7}$ #11, (LYD. b7)
- Staff 6: $F^{\#7}$ #11, E_{mi}^7 , B_{mi}^7
- Staff 7: 2. E_{mi}^7 , B_{mi} , E_{mi} , B_{mi}''
- Staff 8: E_{Maj}^7

CONTEMPLATION

MCCOY TYNER

Cmi (A600)

Ab Maj7

G7alt.

4.

THE DISGUISE

ORNETTE COLEMAN

THE SPHINX

ORNETTE COLEMAN

KELO

J.J. JOHNSON

5.

Chord annotations include: E7(#9), D7(#9), E7(#9), D7(#9), E7#9, D7#9, Db7, C7#9, Bbmi7, Eb7#9, Fmi7, Bb7, E7, D7, G#7, C7b9, D#7, Db7(#11), C7#9, Fmi, G#7, C7b9, Fmi, Bbmi7, Eb7, E7#9, D7#9, C7#9, Ab7, Db7, Bbmi7, Eb7, Abmi7, Db7, Gmi7, C7b9, Db7, E7#9, D7#9, E7#9, D7#9, Db7, C7.

6.

IM AFRAID

DUKE ELLINGTON

C Maj⁷ Dmi⁷ Emi⁷ / Ami⁷ F#⁷#⁹ FMaj⁷ Bb⁷(b5)

Abmi⁷ b⁹ Db⁷ GbMaj⁷

Fb A7(b9) Dmi⁷ G⁷ Cb B⁷ Emi

Ami⁷ D⁷ Ami⁹ D⁷(b9) G⁷ G⁷alt.

2: GbMaj⁷ G⁷(b5) C⁷(b9) FMaj⁷ Db⁷

Emi⁷ E⁹/_A A7b9 D⁷ Gb⁷(b5) G⁷(13)

Cb

MR. TIN

WAYNE SHORTER 7.

Dmi¹¹ Bmi¹¹

8va THROUGHOUT

Gmi¹¹ E7#9

Bmi⁹ Abmi⁷ Gmi⁷ C7 Fmi⁷ Bb⁷ Eb⁷ F⁷

Bmi⁹ Abmi⁷ Gmi⁷ Gb⁷ F⁷ Eb⁷ F⁷

Gmi⁷ Gmi⁷ Cb⁷ Dmi⁷

OLINIQUE VALLEY

HERBIE HANCOCK

Two empty musical staves.

PLAIN SANE

SAMMY ROLLINS

9.

Empty musical staves for additional notation.

10.

PERFECT LOVE

KARL BERGER

KARL BERGER & DAVE HOLLAND - "ALL KINDS OF TIME"

SAMALA

DAVE HOLLAND

REFLECTIONS

T. MONK

Staff 1: $AbMaj7b7$ $F\phi7$ $E7$ $Bbmi7$ $Eb7b9$ Ab $Bbmi7$

Staff 2: $Cmi7$ $Fmi7$ $Bbmi7$ $Bbmi7$ $Eb7$

Staff 3: 1. $AbMaj7$ $Fmi7$ $Bbmi7$ $Eb7$ 2. $AbMaj7$ $Cmi7$ $F7$

Staff 4: $Bbmi7$ $Eb7$ Ab $Db7$ $G\phi7$ $C7$ $Fmi7$

Staff 5: $Bb7$ $Fmi7$ $Bb7$ $Bbmi7$ $Bbmi7$ $AMaj7$ *D.C. al*

Staff 1: $AbMaj7$ $Db7$ $AbMaj7$

12.

ROAD SONG

WES MONTGOMERY

(OPT. SWING AFTER 2ND ENDING)

Four empty musical staves for an optional swing section after the second ending.

VALSE HOT

SONNY ROLLINS

AbMaj7 DbMaj7 Cmi7 F7

Bbmi7 Eb7 Cø7 F7b9

Bbmi7 Dbmi7 Cmi7 F7(b9)

Bbmi7 Eb7 AbMaj7 Eb7

[Blank lined page with horizontal ruling lines]